

**ELBERT COUNTY FAIR**  
**OPEN CLASS PREMIUM BOOK**

**2017**

Includes:

**Complete Fair Schedule**

**General Rules**

**Open Class General Exhibits Information for Entries**

**Open Class General Exhibits Entry Form**

**TABLE OF CONTENTS****GENERAL INFORMATION**

Complete Schedule	5
Summary of Entry Deadlines	7
Elbert County Fair General Rules	8

**OPEN DIVISION**

Kiddie Style Show	9
Open Class General Exhibit Rules	10
Open Class Booths & Special Exhibits	11

Open Class Garden, Crops & Floriculture	12
Open Class Foods	15
Open Class Arts & Crafts	17
Open Class Clothing	21
Open Class Quilting & Needlecraft	23
Open Class Fiber	26

**ENTRY FORMS**

Open Class General Exhibits Entry Form	27
--	----

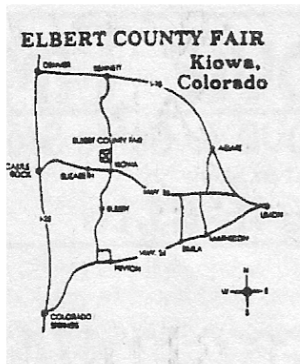

**ELBERT COUNTY BOARD OF COUNTY COMMISSIONERS:**  
 Chris Richardson - District 1  
 Danny Wilcox - District 2  
 Grant Thayer - District 3

**Elbert County Fair Board:**

**President** – Tammi Schneider, Kiowa  
**Vice President** – Will White, Kiowa  
**Secretary** – Jill Duvall, Elizabeth  
**Treasurer** – Kristi Strachan, Elbert

Christopher Carnahan, Kiowa  
 Dan Carpenter, Kiowa  
 Ben Duke, Elizabeth  
 Roger Evans, Kiowa  
 Brad Henderson, Elbert  
 Greg Mitchell, Simla  
 Garrett Miller, Kiowa  
 Ric Miller, Kiowa  
 Dave Rook, Kiowa  
 Rod Sigmon, Kiowa  
 Trevor Smith, Kiowa  
 Mandy Taylor, Elbert  
 Vicky Whitman, Kiowa

**Ex-Officio Members:**

Sheila Kelley, Extension Director  
 Kali Benson, Extension Agent  
 Shawn Carpenter, Fairgrounds Manager

**ELBERT COUNTY FAIR**

**Shawn Carpenter**  
 303-621-3152 –Elbert County Facilities  
 Manager  
 Shawn.carpenter@elbertcounty-co.gov

The Elbert County Fair Board and Elbert County Commissioners take this opportunity to thank each and every one of the advertisers for their support. We encourage patronage of these firms. The Fair Board is proud of the many improvements and additions to the fairgrounds. We would like to thank the commissioners and the many community members and volunteers whose efforts have made these improvements possible.

**ALL PERSONS ATTENDING THE ELBERT COUNTY FAIR AS EITHER SPECTATORS OR EXHIBITORS DO SO AT THEIR OWN RISK. THE MANAGEMENT AND THE TOWN OF KIOWA WILL NOT BE RESPONSIBLE FOR DAMAGES OR INJURIES TO PERSONS, ANIMALS, OR PROPERTY, FOR ANY LOSS.**

**Any dogs on the fairgrounds must be on a leash, unless being exhibited.** Bicycles, other than those in the parade, are only allowed in the camper area; not in the rest of the fairgrounds area. No unauthorized vehicles of any kind in fair grounds area.

---

**Elbert County Fair Book**

Published by Ranchland News/West Elbert County Sun and the Elbert County Fair Board

Pictures by  
 Susan Sewald, Kiowa

**HIGHLIGHTS OF NEW EVENTS AND CHANGES**

1. The Bronc Futurity and Concert have been moved to Saturday night. Ashlee Tatum will be in concert. Colt Buck-Out moved to Friday night.
2. Horseshoe Tournament moved to Friday night.
3. Fair dance moved to Friday night.
4. Added Free Style Reining on Wednesday.
5. Added Watermelon Social and Fire Pit Music with Bruff Shea and the Boys to Wednesday night.
6. Working Dog Demonstrations on Thursday.
7. Ranch Rodeo has moved to Thursday night.
8. Added Rocket Make It/Take It/Fly It to Friday.
9. Added Cowboy Up in Kiowa Gymhana series.
10. The Cat project has been added to 4-H.
11. Bronc riding added to Family Fun Rodeo on Sunday
12. Please check the schedule for time and location changes.
13. Please check the Fair Book and website for other changes.

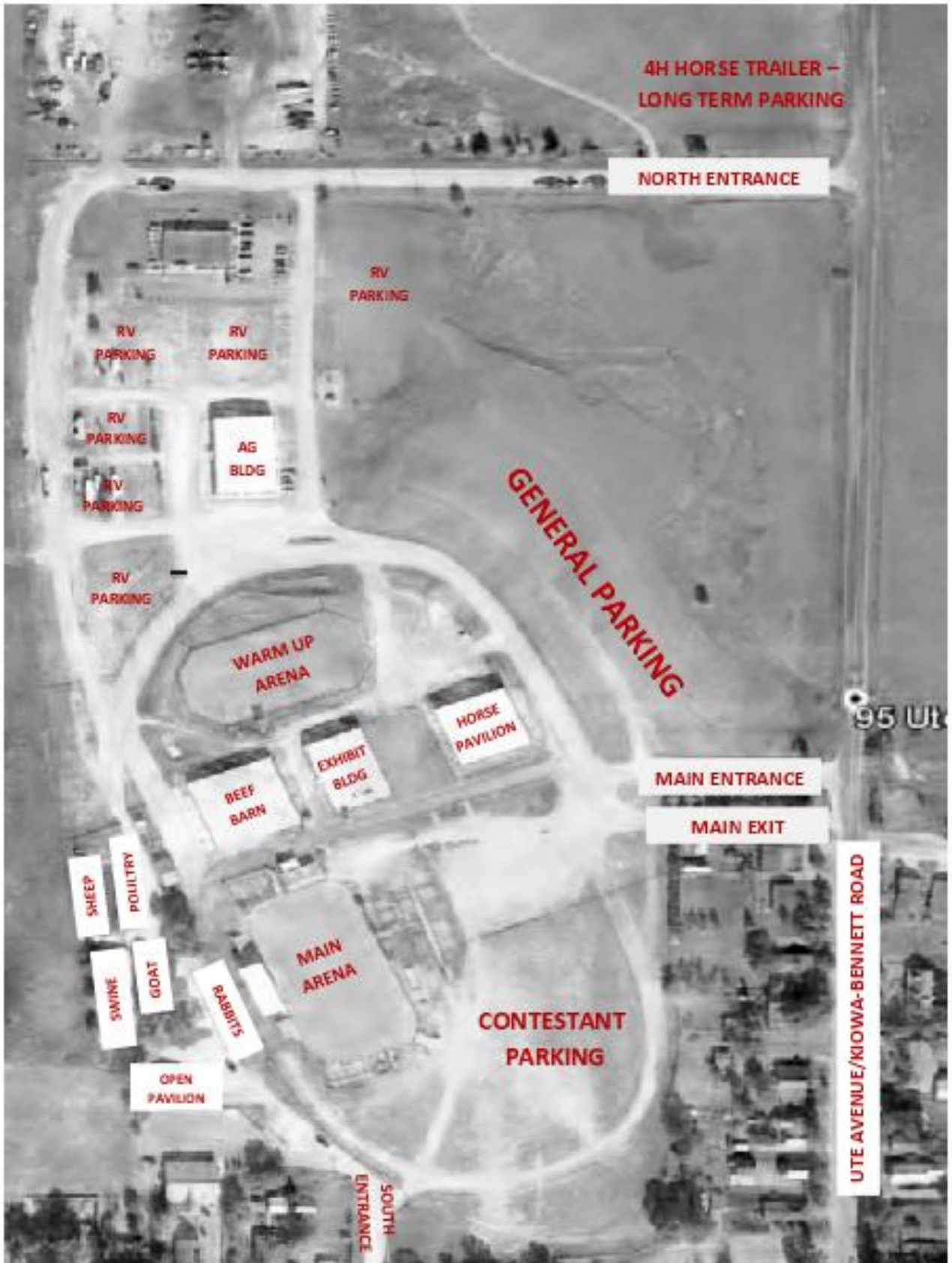

# ELBERT COUNTY FAIR COMPLETE SCHEDULE

## MONDAY, June 12

9:00 a.m. Elbert County Fair Royalty Contest

## SATURDAY, June 24

10:00 a.m. Cowboy Up in Kiowa Open Gymkhana

## SATURDAY, July 1

All 4-H entries due  
4-H Ultrasound fee & form due  
4-H Member in Good Standing requirements to be fulfilled

## FRIDAY, July 7

5:00 p.m. 4-H Shooting Sports, .Air Rifle

## SATURDAY, July 8

7:00 a.m. 4-H Shooting Sports, .22 Rifle

## SUNDAY, July 9

8:00 a.m. 4-H Shooting Sports, Trap Shotgun

## WEDNESDAY, July 12

5:00 p.m. 4-H Shooting Sports, Advanced Shotgun

## FRIDAY, July 14

5:00 p.m. 4-H Shooting Sports, .Air Pistol

## SATURDAY, July 15

8:00 a.m. 4-H Shooting Sports, Archery  
All 4-H Scholarship applications due  
4-H Fashion Revue commentaries due  
Dutch Oven Cook-Off entries due

## SUNDAY, July 16

8:00 a.m. 4-H Shooting Sports, Muzzle Loader  
2:30 p.m. 4-H Shooting Sports, High Power Pistol

## MONDAY, July 17

7:00 p.m. Fair Board Meeting, Ag Building

## WEDNESDAY, July 19

5:00 p.m. 4-H Shooting Sports, Advanced Shotgun

## SATURDAY, July 22

8:00 a.m. 4-H Shooting Sports, .22 Pistol

## MONDAY, July 24

4-H Livestock Record Books must be up-to-date  
7:00 p.m. Superintendents Meeting – dinner served, Exhibit Building (Fair board welcome)

## WEDNESDAY- July 26

Elbert County Double Open & Youth Rabbit Show Entries Due

## FRIDAY, July 28

10:00 a.m. Clean-Up Day (4-H, FCE, and other volunteers)

## SATURDAY, July 29

8:00 a.m. 4-H Shooting Sports, High Power Rifle  
4-H Dog Show; Obedience, Rally, & Showmanship, Ag Building  
Peewee Dog Class, Ag Building  
8:00 a.m. – 11:00 a.m.  
**ALL 4-H Sewing Related Projects Check-in and Judging; 4-H STEAM Clothing Construction, Artistic Clothing/Decorate Your Duds, and All Heritage Arts; (Interviews on a first-come, first-serve basis; dog/shooting sports crossover project members should arrive early), Fellowship Hall**  
10:30 a.m. Cowboy Up in Kiowa Open Gymkhana  
1:00 p.m. Check-in & Enter Kiddie Style Show, Fellowship Hall  
2:00 p.m. Kiddie Style Show, Fellowship Hall  
4-H Fashion Revue and Judging, Fellowship Hall  
4:00 p.m. 4-H Cat Show, Ag Building Conference Room

## SUNDAY, July 30

7:30 a.m. Payment for entries for Elbert County Double Open & Youth Rabbit Show due, Exhibit Building  
8:30 a.m. 4-H Horse Showmanship, Halter, Performance, and Trail Classes in both arenas all day  
Peewee Pony Class  
Elbert County Double Open & Youth Rabbit Show, Exhibit Building

## MONDAY, July 31

8:00 a.m. 4-H Interview Judging of all General projects (except those that were judged on Saturday, July 29), Ag Building, Southwest Door. **Must be checked in by 11:00 a.m. Cloverbud interviews on Friday, August 4.**  
9:00 a.m. – 9:30 a.m.  
Check-in for 4-H Working Ranch Horse Classes, Arena  
9:30 a.m. 4-H Working Ranch Horse Classes, Arena  
1:00 Superintendents set-up for Open Class General Exhibits, Ag Building  
1:00 p.m. – 7:00 p.m.  
Optional Tack check-in for Beef, Sheep, Swine, & Goat Barns (**no security provided**)  
1:30 p.m. Check-in for 4-H Llamas & Alpaca Show, Horse Pavilion  
2:00 p.m. 4-H Llama & Alpaca Show, Horse Pavilion

## TUESDAY, August 1

7:00 a.m. – 11:00 a.m.  
MANDATORY Check-in and Health Check for 4-H Beef, Dairy, Market Swine, Market Lambs, & Goats  
Health Check available for 4-H Horses if needed  
7:00 a.m. – 11:00 a.m.  
Weigh-in for 4-H Market Swine  
8:00 a.m. – 11:30 a.m.  
Check-in & enter for Open Class General Exhibits, Ag Building, South Doors  
11:30 a.m. – 12:30 p.m.  
Weigh-in for 4-H Market Lambs & 4-H Market Goats  
1:00 p.m. Judging of Open Class General Exhibits, Ag Building  
FCE Bake Sale Ag Building  
1:00 p.m. – 2:00 p.m.  
Weigh-in for 4-H Market Beef  
1:00 p.m. – 7:00 p.m.  
Vendor Booth check-in & set-up, Exhibit Building & Midway  
4:30 p.m. Check in 4-H Swine Breeding Show, Open Pavilion  
5:00 p.m. 4-H Swine Breeding Show, Open Pavilion (No stalling of breeding swine, released following show)  
6:30 p.m. 4-H Swine Showmanship, Open Pavilion

## WEDNESDAY, August 2

7:00 a.m. 4-H Market Lamb Ultrasound designations due  
8:00 a.m. 4-H Sheep Showmanship, Open Pavilion  
4-H Market Lamb Show, Open Pavilion  
Peewee Lamb Class, Open Pavilion  
9:00 a.m. – 7:00 p.m.  
4-H and Open Class General Exhibits, Ag Building  
10:00 a.m. – 6:00 p.m.  
Trade Show, Exhibit Building  
10:00 a.m. 4-H Market Goat Ultrasound designations due  
½ hour after 4-H Market Lamb Show  
4-H Market Goat Showmanship, Open Pavilion  
4-H Market Goat Show, Open Pavilion  
Peewee Goat Class, Open Pavilion  
½ hour after 4-H Market Goat Show  
4-H Breeding Sheep Show, Open Pavilion  
2:30 p.m. 4-H Market Swine Pen-of-Three entries due  
4-H Market Swine Ultrasound designations due  
3:30 p.m. 4-H Market Swine Show, Open Pavilion  
4:00 p.m. – 7:00 p.m.  
Check-in for 4-H Poultry

5

- 5:00 p.m. – 10:00 p.m.  
Wright's Amusements Rides & Other Fun, East of Arena; **Charges for Rides**
- 6:00 p.m. Potestio FREE Watermelon Social, Horse Pavilion  
6:30 p.m. Freestyle Reining, Arena  
8:00 p.m. Family Fun Rodeo bull rider and bronc rider entries due (phone in only). (No other events require pre-entry)  
8:00 p.m. Fire Pit music with Bruff Shea and the Boys, Horse Pavilion

**THURSDAY, August 3**

- 7:00 a.m. 4-H Market Beef Ultrasound designations due  
8:00 a.m. 4-H Beef Showmanship, Arena  
4-H Dairy Showmanship, Arena  
4-H Market Beef Show, Arena  
4-H Dairy Show, Arena  
4-H Breeding Beef Show, Arena  
Peewee Bottle Calf Class, Arena  
Peewee Dairy Class, Arena
- 8:00 a.m. 4-H Poultry Show, Poultry Barn  
Peewee Poultry Class, Poultry Barn
- 9:00 a.m. 4-H Rabbit/Cavy Classes, Rabbit Barn  
9:00 a.m. – 7:00 p.m.  
4- H and Open Class General Exhibits, Ag Building
- 10:00 a.m. 4-H Rabbit/Cavy Showmanship Classes, Wool Barn  
Peewee Rabbit/Cavy Class, Wool Barn
- 10:00 a.m. – 6:00 p.m.  
Trade Show, Exhibit Building
- 10:30 a.m. Senior Citizens'/Veterans' Events, Fellowship Hall  
12:00 Noon Check-in all 4-H Breeding and Utility Goats (No stalling for Breeding & Utility goats, released after show)  
12:30 p.m. 4-H Breeding & Utility Goat Showmanship, Open Pavilion  
4-H Breeding Goat Show, Open Pavilion  
4-H Utility Goat Show, Open Pavilion
- 1:00 p.m. – 8:00 p.m.  
Wright's Amusements Rides & Other Fun, East of Arena; **Charges for Rides**
- 2:00 p.m. Working Dog Demonstrations, Warm-Up Arena  
4:00 p.m. 4-H Beef Fitting Contest entries due  
4:30 p.m. **Cash** Ranch Rodeo entries taken, Crow's Nest  
5:00 p.m. **DESIGNATION OF SALE ANIMAL DUE TO OFFICE**  
6:00 p.m. Deadline for Market Sale pictures  
6:30 p.m. Ranch Rodeo, Arena  
9:00 p.m. Fun Flicks Outdoor Movie, Horse Pavilion; *Beauty & the Beast*

**FRIDAY, August 4**

- 4-H Ultrasound of Beef, Swine, Lambs, and Goats  
7:30 a.m. 4-H Rocketry Fly Day; Far northwest fair grounds lot  
Followed by:  
4-H Rocketry written testing and  
4-H Rocket project Interview Judging, Ag Building
- Save the Cowboy Pancake Breakfast; behind Arena grandstands – Free but donations taken
- 8:00 a.m. Entries for Farm Olympics, Fair Office  
9:00 a.m. Farm Olympics, Warm-up Arena  
4-H Cloverbud Interviews, Ag Building  
Dutch Oven Cook-off Registration, Meeting and Cook-Off start, Near Open Pavilion
- 9:00 a.m. – 6:00 p.m.  
Kiddie Corral & Petting Zoo, Horse Pavilion - **FREE**
- 9:00 a.m. – 7:00 p.m.  
4- H and Open Class General Exhibits, Ag Building
- 9:00 a.m. – 8:00 p.m.  
Trade Show, Exhibit Building
- 11:00 a.m. 4-H Horse Gymkhana, Arena  
Make It/Take It/Fly It Rockets (weather permitting), Exhibit Building
- 12:00 Noon Designation for 4-H Round Robin Showmanship Contest due, Fair Office
- 1:00 p.m. – 12:00 Midnight  
Wright's Amusements Rides & Other Fun, East of Arena; **Charges for Rides**

- 1:30 p.m. – 3:30 p.m.  
Dutch Oven Cook-Off Judging, Near Open Pavilion
- 2:00 p.m. Make It/Take It/Fly It Rockets (weather permitting), Exhibit Building  
Slick Steer Demonstration, Outdoor Stage Area
- 3:00 p.m. 4-H Beef Fitting Contest, Outdoor Stage Area (*Weather permitting, Open Pavilion if inclement weather*)  
Adult Beef Showmanship Contest, Outdoor Stage Area
- 4:00 p.m. 4-H Rabbit FUN show "Secret Lives of Pets", Fellowship Hall
- 5:00 p.m. Make It/Take It/Fly It Rockets (weather permitting), Exhibit Building
- 6:00 p.m. Futurity Bucking Horse Colt Buck Out - **\$1 Admission Charge**
- 7:00 p.m. 4-H Rabbit Awards & Pot Luck, Fellowship Hall
- 7:00 p.m. Horseshoe Tournament, Warm-up Arena  
8:30 p.m. - 11:30 p.m. Fair Dance, Horse Pavilion – **\$5 per person.**  
Sponsored by the 4-H Youth Council.

**SATURDAY, August 5**

- 8:00 a.m. Check-in for 4-H Round Robin Showmanship Contest; Arena
- 8:30 a.m. 4-H Round Robin Showmanship Contest; Arena
- 9:00 a.m. Enter Backseat Drivers' Contest, Fair Office
- 9:00 a.m. – 6:00 p.m.  
Kiddie Corral & Petting Zoo, Horse Pavilion - **FREE**
- 9:00 a.m. – 7:00 p.m.  
4- H and Open Class General Exhibits, Ag Building
- 9:00 a.m. – 8:00 p.m.  
Trade Show, Exhibit Building
- 9:30 a.m. Backseat Drivers' Contest, Outdoor Stage Area  
Enter Crowing Contest, Poultry Barn
- 10:00 a.m. – 6:00 p.m.  
Trade Show, Exhibit Building
- 11:00 a.m. EDCLA Barbecue, Horse Pavilion, **\$10 charge**
- 12:00 Noon First Go-Round of Garden Tractor Pull, Warm-up Arena  
Crowing Contest, Poultry Barn
- 12:00 Noon – 12:00 Midnight  
Wright's Amusements Rides & Other Fun, East of Arena; **Charges for Rides**
- 1:00 p.m. **JUNIOR MARKET SALE**, Open Pavilion
- 4:30 p.m. Horse Pull, Arena
- 5:30 p.m. Finals Garden Tractor Pull, Warm-up Arena
- 6:30 p.m. 4-H Awards Night, Open Pavilion
- 7:30 p.m. Big Time Bucking Horse Futurity, Arena – **Admission Charge \$15 adult; \$10 ages 4-12; 3 & under Free.**  
**Admission includes both Futurity and Concert and Dance**
- 8:00 p.m. Family Fun Circus, Track  
9:30 p.m. Concert and Dance, **Ashlee Tatum**, Horse Pavilion

**SUNDAY, August 6**

- 7:00 a.m. – Noon Pancake Breakfast, Kiowa Lion's Hall  
7:00 a.m. – 8:30 a.m.  
**Cash** Fair Rodeo entries taken, Arena Office
- 8:00 a.m. FCC Cowboy Church, Horse Pavilion
- 9:00 a.m. Fair Rodeo (Roping & Barrels), Arena - Free Admission
- 9:00 a.m. Registration High Plains Fiddle Fest, Open Pavilion
- 9:00 a.m. – 3:00 p.m.  
4- H and Open Class General Exhibits, Ag Building
- 9:00 a.m. – 4:00 p.m.  
Trade Show, Exhibit Building
- 10:00 a.m. – 11:00 a.m.  
Open stage for High Plains Fiddle Fest, Open Pavilion
- 10:30 a.m. Judges and contestants meeting for High Plains Fiddle Fest
- 10:00 a.m. – 4:00 p.m.  
Kiddie Corral & Petting Zoo, Horse Pavilion - **FREE**
- 10:30 a.m. Family Fun Circus, Track  
Check-in & Line-up for Parade, Elbert County Courthouse  
Enter & Check-in Pet Animal Costume Classes, Elbert County Courthouse
- 11:00 a.m. High Plains Fiddle Fest, Open Pavilion
- 11: a.m. – 12:00 p.m.  
Entries for Mutton Bustin', Arena



11:00 a.m. – 4:00 p.m.  
Wright's Amusements Rides & Other Fun, East of  
Arena; **Charges for Rides**

11:30 a.m. Parade - Parade will begin downtown and finish at the  
fairgrounds.  
Pet Animal Costume Classes will be in parade and  
judged during parade

12:00 Noon  
Family Fun Rodeo & Races featuring Mutton Bustin',  
Kids Races, Egg Toss, & Bull Riding & Bronc Riding, Arena

2:00 p.m. Ice Cream Eating Contest, Ice Cream Booth next to  
Exhibit Building

2:30 p.m. Family Fun Circus, Track

3:00 p.m. Release all exhibits

3:00 p.m. – 5:00 p.m. Premium pay out, Fair Office

4:00 p.m. – 7:00 p.m.  
Vendor Booth check-out and clean up

5:00 p.m. Buildings locked. Any exhibits not picked up are not the  
responsibility of the Fair Board or Extension Office.

**MONDAY, August 7**

10:00 a.m. Clean-Up Day (4-H, FCE, and other volunteers)

**FRIDAY, August 11**

Thank you notes for Market Sale buyers due to Main Leaders

**SATURDAY, August 12**

10:30 a.m. Cowboy Up in Kiowa Open Gymkhana

**MONDAY, September 4**

Livestock Record Books due

**SATURDAY, September 9**

10:30 a.m. Cowboy Up in Kiowa Open Gymkhana

**FRIDAY, September 15**

4-H Lembke Scholarship Applications due

**SUNDAY, October 1**4:00 p.m. COUNTY WIDE 4-H ACHIEVEMENT AWARDS  
BANQUET. Lembke Scholarships, Achievement Awards, State  
Fair Recognition, and Supreme, Ultrasound, & Rate-of-Gain  
Awards, Kiowa Exhibit Hall.**SUMMARY OF ENTRY DEADLINES**

(If mailed, must be postmarked by date designated below)

**SATURDAY, July 1**

All 4-H fair entry forms due  
4-H Ultrasound fees and form due  
4-H Member in Good Standing requirements to be fulfilled

**SATURDAY, July 15**

All 4-H Scholarship applications due  
4-H Fashion Revue commentaries due  
Dutch Oven Cook-Off entries due

**MONDAY, July 24**All 4-H Livestock Record Books should be up-to-date and  
signed by a leader**WEDNESDAY, July 26**Fair Rodeo (Roping & Barrels) entries due if paid by check  
Elbert County Double Open & Youth Rabbit Show entries due**SATURDAY, July 29**

Kiddie Style Show entries taken at 1:00 p.m.

**SUNDAY, July 30**Elbert County Double Open & Youth Rabbit Show, entry fees due  
at 7:30 a.m.**TUESDAY, - August 1**Open Class General Exhibits (bring filled in entry form to  
Ag Building, South Doors); Enter & Check-in from 8:00  
a.m. to 11:30 a.m.**WEDNESDAY, - August 2**

4-H Market Lamb Ultrasound designation due at 7:00 a.m.  
4-H Market Goat Ultrasound designation due at 10:00 a.m.  
4-H Market Swine Pen-of-Three entries due at 2:30 p.m.  
4-H Market Swine Ultrasound designation due at 2:30 p.m.

Family Fun Rodeo rough stock entries due (phone in) due  
at 7:00 p.m. (No other events required to pre-enter)**THURSDAY, August 3**

4-H Market Beef Ultrasound designation due at 7:00 a.m.  
4:30 p.m.  
Cash only Ranch Rodeo entries taken, Crow's Nest  
Entries due for 4-H Beef Fitting Contest at 4:00 p.m.  
Designation of Market Sale animals due by 5:00 p.m.  
Market Sale pictures must be taken by 6:00 p.m.

**FRIDAY, August 4**

8:00 a.m.  
Farm Olympics entries, Fair Office  
4-H Round Robin designation due by Noon

**SATURDAY, August 5**

Horseshoe Tournament entries open (on-site) 7:00 p.m.

**SUNDAY, August 6**

7:00 a.m. – 8:30 a.m.  
Cash Fair Rodeo (Roping & Barrels) entries taken, Arena  
Office  
9:00 a.m.  
Register for High Plains Fiddle Fest  
10:30 am.  
Enter & Check-in and line up for the Costume Pet Animal  
Classes, Elbert County Courthouse  
11:00 a.m. – 12:00 p.m.  
Entries taken for Mutton Bustin', Arena

**FRIDAY, September 15**

4-H Lembke Scholarship Applications due

**Entry forms are available at [elbertcountyfair.com](http://elbertcountyfair.com) or at [elbert.colostate.edu](http://elbert.colostate.edu). NO LATE ENTRIES  
ACCEPTED, UNLESS NOTED.**

**PLEASE NOTE: Information is available online for the 4-H entries and Open Class entries at [elbertcountyfair.com](http://elbertcountyfair.com) or  
[elbert.colostate.edu](http://elbert.colostate.edu). Hard copies will also be available at the CSU Extension Office in Kiowa. If you are unable to  
obtain a copy or if you have questions, please call the CSU Extension Office at 303-621-3162.**

## ELBERT COUNTY FAIR GENERAL RULES

The following rules apply to all 4-H and Open Class Divisions in the fair book. Exhibitors are responsible for reading and understanding fair rules (general rules, schedules, deadlines, notes, division rules, and class rules) wherever printed in the fair book.

Where the term "Fair Official" is used that shall mean an Extension Agent, Fair Board member, or Superintendent.

Fair Board reserves the right to make any changes as necessary.

### Entering:

1. Check entry forms and website for due dates. Any entry fees paid during the fair must be paid in **cash**.
2. **NO LATE ENTRIES ACCEPTED, UNLESS NOTED.** See Summary of Entry Deadlines for more information.
3. All entries must be entered in the name of the owner.
4. If in doubt as to what class an item or animal is to be entered, contact the Elbert County Extension Office at (303) 621-3162, Monday through Thursday, before sending in the entry. In some divisions, exhibits entered in the wrong class will be disqualified.
5. All exhibits entered at the fair are done so at the owner's risk and the management will not be responsible for damages or injuries to persons and/or animals or property or for any loss whatsoever.
6. It is recommended that all exhibits have the name of the exhibitor attached if feasible. All exhibits must bear the entry tags/cards provided. **Exhibitors are encouraged to fill out entry tags before check-in. Entry tags are available at the Extension Office.**

### Exhibiting:

1. All exhibits will be under the control and direction of the Fair Board while on exhibition.
2. All animals exhibited or brought to the fairgrounds must be disease free. The Fair Board reserves the right to reject any unhealthy stock, upon recommendation of a licensed veterinarian. See 4-H Division for additional requirements for 4-H Animals.
3. All livestock exhibitors and those involved with livestock at the fair must, at all times, behave in an ethical manner and practice acceptable methods of good animal husbandry. Unethical practices include, but are not limited to, actions that violate FDA law, harming an animal, showing an animal of ineligible age, showing of unethically fitted animals, violating Elbert County General Rules, or violating 4-H rules.
4. Feed and bedding must be supplied by the exhibitor as well as buckets and feed troughs.
5. Beef, sheep, swine, dairy, horses, and small animals may use wood chips, which must be provided by the exhibitor. **NO**

**STRAW ALLOWED BECAUSE OF INSURANCE** (with the exception of lactating dairy cows).

6. All livestock exhibitors must display stock in the designated show areas and must exhibit livestock for the official judges when requested.
7. **ALL EXHIBITS MUST REMAIN ON EXHIBIT UNTIL 3:00 P.M. SUNDAY OF THE FAIR, UNLESS OTHER AUTHORIZATION HAS BEEN ISSUED BY THE FAIR BOARD. JUNIOR MARKET SALE ANIMALS WILL BE LOADED OUT AT THE DISCRETION OF THE MARKET SALE COMMITTEE.**
8. Additional classes may be added if there is a need and if there are at least 5 exhibitors (3 exhibitors in the Open Class Division). The Fair Board reserves the right for superintendents to combine classes if there is not enough competition.
9. It will be at the discretion of the Fair Board as to the disposal of any animal that cannot be shown or handled.
10. Judges, at their discretion, may dismiss unmanageable animals from a class.

### Judging:

1. Where there is but one exhibit in a class, the award shall be made on merit alone and a premium may be given at the discretion of the judge, but the premium may not be withheld because of lack of competition.
2. Unworthy articles will not receive awards/premiums whether there is competition or not.
3. Awards will be designated by ribbons. The American System of individual placing (1st, 2nd, 3rd, etc.) will be used at the fair. Premiums are paid on the American System only. Please refer to the individual division for the system(s) that will be used.
4. In the 4-H and Open Class divisions, Champions are chosen from all 1st places in the appropriate classes. Reserve Champions are chosen from the remaining 1st place exhibits and the 2nd place exhibit to the Champion (only if it is of blue quality in the 4-H division and of acceptable quality in the Open Class division, as determined by the judge). If a Champion and/or Reserve Champion is designated, those awards will be chosen from classes from within the same Department & Section. 4-H Showmanship species Champions and Reserve Champions will be chosen from the exhibitors selected to return for the final classes. Champions and Reserve Champions may be chosen from any of these exhibitors, regardless of their placing in the qualifying classes.

### Releasing:

1. All exhibits will be released after 3:00 p.m. the last day of the fair, unless a different release time is stated for that

section. If exhibits are removed prior to this time, without official permission of the Fair Board, all premiums will be forfeited for all exhibits.

2. All livestock exhibitors must clean stalls or pens to receive "Clean Stall/Pen" approval. Premiums will not be paid without approval.

### Premiums:

1. Where exhibitors can exhibit more than one per class, the exhibitor may receive more than one award (ribbon). Exhibitors may receive no more than two premiums per class.
2. **Cash premiums will be paid during the fair on Sunday at the Fair Office from 3:00 to 5:00 p.m. Premiums will be paid as listed in the fair book schedule. The Fair Board and Elbert County reserve the right to change the method and date of payment if the need should arise. Any premiums not picked up by that date shall be forfeited unless prior written arrangements have been made with the Extension Office.**
3. **Violation of any Elbert County Fair rule may result in loss of awards and/or premiums.**

### Miscellaneous:

1. Any exhibitor found guilty of any practice deemed unethical by the Fair Board will forfeit all premium monies and the exhibitor will be barred from future participation until such time as reinstatement is made by the Fair Board. Exhibitors may petition the Fair Board for reinstatement.
2. The Fair Board will provide attendants and watchmen to take all possible precautions for the safe keeping and protection of all articles/animals or exhibits, but will not be responsible for loss, damage, or injury of any kind while the same is on exhibition.
3. **CAUTION:** Smoking is prohibited in the exhibit barns and buildings. Drinking of alcoholic beverages is prohibited in the exhibiting area.
4. Every effort will be made to run events on schedule. If an event is delayed by more than 30 minutes, that event may be rescheduled so as not to conflict with previously scheduled events.
5. A formal protest must be made in writing to the fair office within 12 hours of announcement of contest results. Such protest must state plainly the cause of complaint or appeal and be accompanied by a \$25.00 fee. The protest committee shall consist of the President of the Fair Board, a representative from Extension Office, and the superintendent of the division involved. In the event the complaint is justified, the \$25.00 will be returned and necessary action taken. If the committee rules against the complaint, the \$25.00 fee will be forfeited.



# OPEN CLASS DIVISION

## Kiddie Fashion Show

Linda Ehmann & Tammi Schneider, Superintendents

Sponsored by Young Homemakers

**Check-in & Entries:** Saturday, July 29, 1:30 p.m.

**Judging:** Saturday, July 29, 2:00 p.m., Fellowship Hall

### Rules:

1. This fashion show for the little ones of Elbert County is open to kids 8 years and under.
2. Clothing must be made, not purchased. Clothing does not have to be made by kids.
3. Awards will be given for participation only. This is not for competition.
4. **Entries (on 8 ½ X 11 paper) should include the child's name, age, address, and a half page typed commentary about the child and the outfit. Directors will be available to help with entry.**
5. **Classes will be run in between the early classes of the 4-H Fashion Revue.**

*Class 5651* Dress-Up

*Class 5652* Play Wear

*Class 5653* Everyday Wear

*Class 5654* Knitted/Crocheted

*Class 5655* Decorate Your Duds

*Class 5656* Any Other

# Open Class General Exhibits Division

Department O  
Overall Superintendents Gwen Listul & Shannon Mayer

**Bring Filled Out Entries to Check-In; Please put a description of the item on the entry tag.**

**Check-in Opens:** Tuesday, August 1, 8:00 a.m., Ag Building, South Doors

**Check-in Closes:** Tuesday, August 1, 11:30 a.m. **(Please arrive in time to complete your entries by 11:30 a.m.)**

**Judging:** Tuesday, August 1, 1:00 p.m. Ag Building

**Check out:** Sunday, August 6, 3:00 p.m. – 5:00 p.m.

**Premium Payout:** Sunday, August 6, 3:00 p.m. – 5:00 p.m.

**Premium Schedule**

	<b>1st</b>	<b>2nd</b>	<b>3rd</b>
Non-Profit Booths	\$15.00	\$10.00	\$5.00
	<b>1st</b>	<b>2nd</b>	<b>3rd</b>
All Other Open Classes	\$3.00	\$2.00	\$1.00

**Open Class General Exhibits Division Rules:**

**Entering:**

1. No pre-entering required (except where designated in a division). All entries may be entered at the fair during check-in time. Exhibitors must come to the Fellowship Hall to pick up their exhibitor number and entry tags. Bring an entry form with your name and address filled in and exhibit entries on one form. Anyone wishing to receive entry tags prior to Fair can pick them up from the Extension Office in Kiowa. There will be an entry fee of \$5.00 per exhibitor to be paid with entry form. Group or Club entries should be entered on a separate entry form from individuals.
2. Entry clerk will check class descriptions against all entries. If an exhibit is entered in the wrong class, it will not be accepted for judging. The exhibitor must take the exhibit home or leave it "for display only".
3. **Please put a description of the item on the Entry Tag!**
4. **Each exhibitor may exhibit TWO entries in each class unless otherwise specified. In the Garden, Crops, Floriculture, and all Foods classes, exhibitors are limited to ONE entry per class.**
5. 4-H non-livestock exhibitors may enter their previous years' 4-H exhibits in the appropriate class this year. Only items may be entered and exhibited. No informational display boards or project records.
6. **Exhibits must have been made since the previous Fair, with the exception of exhibitors falling under Rule 5 above.**
7. In the Open Class Sections, Champions are chosen from all 1st places in classes as indicated. Reserve Champions are chosen from the remaining 1st place exhibits and the 2nd place exhibit to the Champion (only if it is of acceptable quality, as determined by the judge).
8. No mailed exhibits accepted.
9. All classes open to any exhibitor regardless of county, unless otherwise specified (as in Garden classes).
10. **Professional Classes are for those exhibitors who have earned \$1,000 and over during the past year from the activities in the section of classes being entered in.**
11. Child classes open to children 7 years and under. Junior Youth classes are open to children ages 8 through 11. Senior Youth classes are ages 12 through 16. These age categories apply only when designated, although separate classes may be formed for youth if there are at least three youth entries. Age determined as of date entering exhibit. **It is critical that youth exhibitors put their age on the entry tag so that classes may be formed for them whenever possible.**

12. Tags should be filled out as in the example following:

	<b>ENTRY TAG</b>
No.	Your Exhibitor's Number
Department	Number
Section	Number & Youth Age
Class	Class Number
	Fair Book Class Description
Name	Your Name
Item	Example: Blue Petunia, Red Blouse, Blue
Description	Star Quilt, Rocking Chair, etc.

**Put description of the item on entry tag!**

Tags are to be attached to the exhibit securely. You may add additional information as necessary on the bottom portion of the tag. This includes age of youth, if youth exhibit, include detailed information such as: blue petunia, green birdhouse, barn picture, yellow & white afghan, etc.

**Judging:**

1. Judging will be closed, semi-closed, or open. This decision will be left to the mutual agreement of the Open Class Superintendent and Clerks within a building.
2. **Exhibitors interfering with the judging may be asked to leave and may be disqualified by the Superintendents and Clerks.**
3. **Exhibits are subject to disqualification if the exhibitor's identity becomes known to the judge prior to or during the judging.**
4. All exhibit tags are to remain shut during the judging and must be opened following the judging to identify the exhibitor and must remain open during the displaying of exhibit items for the remainder of the Fair.
5. Champions will be selected as designated.
6. If three like items are exhibited in miscellaneous or any of the classes, these items may constitute a new class.
7. The "Judges Choice" (where indicated in Fair Book) will be selected by the judge. Professional classes are not eligible for Judges Choice Awards.
8. Decisions of the judge are final.
9. Ties may be allowed in child classes only, otherwise there will be no ties.

**Premiums:**

1. Cash premiums will be paid during the fair on Sunday at the Fair Office. Premiums will be paid as listed in the Fair Book schedule. The Fair Board and Elbert County reserve the right to change the method and date of payment if the need should arise. Any premiums not picked up by that date shall be forfeited unless prior written arrangements have been made with the Extension Office.
2. Exhibitors removing their exhibits prior to 3:00 p.m. on Sunday and not checking them out with the Superintendent will be subject to forfeiture of all their premiums.

**Releasing:**

1. **NO EXHIBITS ARE TO BE REMOVED FROM DISPLAY IN THE BUILDINGS PRIOR TO 3:00 P.M. ON LAST SUNDAY OF THE FAIR. Exhibits left on Fairgrounds after December 31st will be disposed of.**
2. All exhibits must be checked out with the Superintendents/Clerks between the hours of 3:00 p.m. and 5:00 p.m. on the last Sunday of Fair. Any remaining exhibits will be locked in the buildings. Arrangements must then be made with the Extension Office for claiming these exhibits.

**Miscellaneous:**

1. All exhibits to be exhibited with appropriate support, protection, and consideration for taking up minimal space for display.

# Open Class Booths & Section

Department O  
Section 30

**Entries due: Tuesday, August 1, 10:00 a.m.**

**Check-in & Set-up:** Tuesday, August 1, 8:00 – 10:00 a.m.  
Products in exhibits must be in place by 10:00 a.m.

**Check Out:** Exhibits must be taken down on Sunday, August 6,  
3:00 p.m. – 5:00 p.m.

**Judging:** Tuesday, August 1

## Open Class Booths

### Additional Rules:

1. Entries open to individuals, clubs, and organizations or agencies in agriculture and education.
2. Spaces will be allotted on a first enter, first serve basis. Any entry received after space has been allotted will be returned. Entries must be made on Open Class entry form with paid entry fee. Clubs or organizations with booths should enter separately from individuals.
3. No selling or soliciting may be done from booths in the building.
4. Exhibitors must furnish all the materials for their booths. There should be no brand names or advertising of products in nonprofit booths.
5. Entry tag should be attached to booth.

## Agricultural/Educational Indoor Booths

1. Booth space is 3 feet high by 3 feet wide. Must provide your own card table.
2. The following guidelines will be used in judging Booths:

Quality of exhibits within the booth	50 points
Beauty and Educational Value (original design, color, attractiveness, educational information)	25 points
Originality (something different from the ordinary booth)	15 points
Neatness (clear descriptions, non-cluttered, etc.)	10 points

## Commercial Booth Spaces

Fairgrounds Manager, Superintendent

1. There will be commercial booth space available during the Elbert County Fair.
2. To reserve a space contact Fairgrounds Manager (303) 621-3152.
3. All booths must show proof of insurance or sign liability waiver.
4. Booths selling food must meet required specifications by the Health Department.
5. Fee schedule, application forms, and other information may be obtained by contacting Fairgrounds Manager at (303) 621-3152 or at Elbert County Fairgrounds; P.O. Box 189; Kiowa, CO 80117

## Non-Profit Spaces

Non-profit Youth and Inter-Governmental Booth space fees will be determined by the Booth Superintendent. These must be reserved ahead of Fair through Commercial Booth Superintendent. Paying Commercial will have priority on location of the booth. Proof of insurance will also be required.

## Open Class Garden, Crops, & Floriculture Section

Department O  
Section 31

Put variety on the entry tag!

All entries judged for uniformity of shape, size, and maturity.

### Garden

#### Additional Rules:

1. **Limited to Elbert County residents only.** Those of lower altitudes have an unfair advantage over most Elbert County residents.
2. Exhibitors are limited to ONE entry for all Garden classes.
3. Number of items as specified below must be exact.
4. Put the variety on entry tag and botanical name if desired.
5. Remove dead items such as spent blossoms, dead leaves, etc., from exhibit.
6. Champion and Reserve Champion will be determined by the exhibitor with the most 1st place exhibits. Ties will be broken by most 2nd place exhibits.

#### Guidelines for Exhibiting Garden Products Department O; Section 31

**Apples** – stems attached

**Class 3001** Apples, any variety 3

**Class 3002** Apples, crab, 6,

**Beans:** - Tender, firm, snap when broken, seeds should be small, and flesh should not have any voids. Picked with 1/4 to 1/2 inch stem.

**Class 3003** Beans, any type, same variety, 6

**Class 3004** Beans, Green, 6

**Beets, Table** - 1" stems and root not removed.

**Class 3005** Beets, Table, 3

#### Brassica Family:

**Class 3006 Broccoli** - Six inches overall length and the head at least 3" in diameter. Stem solid and loose leaves removed. 1 stalk

**Class 3007 Brussel Sprouts** – 3 sprouts

**Class 3008 Cabbage, Any Type** – Minimum two lb. head with 1 to 2 wrapped leaves. Stem 1/4" remaining. 1 head

**Class 3009 Cauliflower** - Wrapper leaves trimmed even with the curd. Stem trimmed 1/2" below the last remaining leaf. 1 head.

**Carrots** - 1" stem, root clean and free of side roots.

**Class 3010** Carrots, 4

**Cherries** - Stems attached, either sweet or sour types.

**Class 3011** Cherries, ½ cup

**Chokecherries** - No stems

**Class 3012** Chokecherries, ½ cup

#### Cucumbers:

**Class 3013** Slicing cucumbers not to exceed 3" in diameter with stem. 3

**Class 3014** Pickling cucumbers, either small, (2" to 2 1/2" long) or large (3" to 4" long). Stem and natural bloom not removed. 3

**Garlic** – 1" stem attached.

**Class 3015** Garlic, 3 heads

**Herb Collection** – Minimum 3 varieties. Stems minimum 6" in length. 3 stems of each variety. Best if displayed in water

**Class 3016**

**Lettuce** - Roots attached.

**Class 3017** Lettuce, 1 head or bunch. Best if displayed in water.

**Onions** - 6" top, 1½" roots. Do not wash, remove outer scales.

**Class 3018** Any variety other than green bunch, 3

**Onions, Green Bunch** - tied top and bottom. The bulb should not be more than slightly enlarged. Wash thoroughly, tops and roots trimmed to an even length.

**Class 3019** Green Onions, 3

**Peas** – In pod with stems that carry the original bloom.

**Class 3020** Peas, 6 pods

**Class 3021** Edible Pea Pods, Snow Peas, 6

**Class 3022** Edible Pea Pods, Sugar Peas, 6

**Peppers, Sweet or Hot** - Stems attached, clean, but not polished.

**Class 3023** Peppers, same variety, 3

**Potatoes** - Shallow eyes, smooth surface, clean, and not washed. Any variety

**Class 3024** Potatoes, same variety, 3

**Radishes** - Radishes may be washed but do not trim tops or roots.

**Class 3025** Radishes, same variety, 3

**Raspberries** - No hulls.

**Class 3026** Raspberries, ½ cup

**Rhubarb** - Stalks trimmed without any leafy top remaining. Bottom end cleaned and sheath trimmed.

**Class 3027** Rhubarb, 3 stalks

**Spinach** - Any variety including roots, best shown in water.

**Class 3028** Spinach, 1 bunch

**Squash** - Yellow or Straight Neck should be 5" to 6" long, the Zucchini 6" to 9" long, and the Scalloped or Patty Pan 3" to 4" in diameter. Each entry should have 1/2" stem.

**Class 3029** Squash, any other, 2

**Class 3030** Zucchini, 2

**Class 3031** Yellow, 2

**Strawberries** - Exhibited with caps.

**Class 3032** Strawberries, 6

**Sunflower** - Displayed with 8-12" stem with any attached foliage. 6" head diameter minimum.

**Class 3033** Sunflower, 1 head

**Tomatoes** – Soil free but not washed or polished.

**Green** - Exhibited with stems.

**Class 3034** Tomatoes, green, 3

**Ripe** - Exhibited without stems.

**Class 3035** Tomatoes, ripe, 3

**Small Ripe** - Exhibited without stems

**Class 3036** Cherry, Plum, Grape or Pear, 6

**Turnips** - 1" stem and tap root should be untrimmed.

**Class 3037** Turnip, 3

Any Other Garden Product not otherwise listed

**Class 3038**

Champion Garden  
Reserve Champion Garden

Ribbon  
Ribbon

### Youth Vegetable/Garden Fun Age 18 and Under

#### Additional Rules:

- All live insects must be caught in Elbert County. All live insects may be released at the judge's recommendation. Must be exhibited in clear container with breathable lid.
- Pet rocks must weigh at least two ounces and no more than five pounds. Pet rocks may be dressed in man-made materials or decorative plants.

#### Department O; Section 31

Class 3051	Vegetable/Fruit Creation; decorative, carved, or sculpture
Class 3052	Scarecrow
Class 3053	Ugliest Spider
Class 3054	Biggest Grasshopper
Class 3055	Cutest Beetle
Class 3056	Prettiest Lady Bug
Class 3057	Best Butterfly
Class 3058	Craziest Caterpillar
Class 3059	Any Other Bug
Class 3060	Pet Rock
Class 3061	Most Obnoxious Weed

Champion Vegetable/Garden Fun	Ribbon
Reserve Champion Vegetable/Garden Fun	Ribbon

#### Judges Choice Garden/Crops

2016 Sponsor – Elbert County Master Gardeners  
2016 Winner – Linda Ehmann

Gift

### Floriculture Rules

#### Additional Rules:

- All flowers must have been grown in Elbert County with the exception of potted houseplants.
- Each exhibitor must furnish his or her own container in a size suitable to the exhibit. No paper or plastic containers with the exception of potted plants or arrangements.
- All cut flowers are to be exhibited with 3 stems, unless indicated that it is to be one spray. Flowers do not have to be the same color but must be the same variety.
- There must be foliage from the plant with the exhibit, but foliage will not be counted as a stem. Remove dead items such as spent blossoms, dead leaves, etc. from exhibit.
- Exhibitors are limited to **ONE** entry for each Floriculture class.
- Put the variety names and it is recommended to put botanical names on entry tags if known.
- Champions will be selected by determining the exhibitor with the most 1st place exhibits. Ties will be broken by most 2nd place exhibits.**
- The Elbert County Master Gardeners will sponsor a prize for the Judges Choice of xeriscape flower exhibit. \*\*\*denotes which flowers are xeric, as identified by Colorado State University Cooperative Extension.

### Floriculture Classes

#### Department O; Section 31

Class 3071	Asters ( <i>Aster</i> )
Class 3072	Bachelor Buttons ( <i>Centaurea cyanus</i> )
Class 3073	Bee Balm ( <i>Monarda didyma</i> ) ***
Class 3074	Bells of Ireland ( <i>Moluccella laevis</i> )
Class 3075	Black-Eyed Susan ( <i>Rudbeckia hirta</i> ) ***
Class 3076	Blanket Flower ( <i>Gallardia</i> ) ***
Class 3077	Blue Globe Thistle ( <i>Echinops</i> )
Class 3078	Chrysanthemum
Class 3079	Columbines ( <i>Aquilegia</i> ) ***
Class 3080	Coneflower ( <i>Echinacea</i> ) ***
Class 3081	Coreopsis ( <i>Coreopsis</i> ) ***
Class 3082	Cosmos ( <i>Cosmos</i> ) ***
Class 3083	Dahlias ( <i>Dahlia</i> )
Class 3084	Daisies (any color)
Class 3085	Delphiniums ( <i>Delphinium</i> )
Class 3086	Dianthus (pinks) ( <i>Dianthus</i> )
Class 3087	Gay Feathers ( <i>Liatris</i> ) ***
Class 3088	Gladiolus ( <i>Gladiolus</i> )
Class 3089	Flowering Bulb
Class 3090	Flowering Herb
Class 3091	Hollyhock ***
Class 3092	Impatiens ( <i>Impatiens</i> )
Class 3093	Larkspur
Class 3094	Lily (Asiatic, oriental)
Class 3095	Daylily, one stem
Class 3096	Marigolds dwarf, ( <i>Tagetes</i> ) 1 spray
Class 3097	Marigolds (tall, double) ( <i>Tagetes</i> )
Class 3098	Nasturtium ( <i>Tropaeolaceae</i> )
Class 3099	Pansy ( <i>Viola</i> )
Class 3100	Penstemon ( <i>Penstemon</i> ) ***
Class 3101	Petunia-single ( <i>Petunia</i> ) 1 spray
Class 3102	Petunia-double ( <i>Petunia</i> ) 1 spray
Class 3103	Phlox ( <i>Phlox</i> )
Class 3104	Roses, floribunda 1 spray
Class 3105	Roses (miniature) ( <i>Rosa</i> ) 1 spray
Class 3106	Roses, (3 open) ( <i>Rosa</i> ) tea
Class 3107	Flowering shrub or vine, any type
Class 3108	Salvia
Class 3109	Snapdragons ( <i>Antirrhinum</i> )
Class 3110	Sedum
Class 3111	Sunflowers, seedless ( <i>Helianthus annuus</i> ) ***
Class 3112	Sweet Peas ( <i>Lathyrus</i> )
Class 3113	Veronica ( <i>Veronica species</i> )
Class 3114	Wildflower, not otherwise listed, any type
Class 3115	Yarrow ( <i>Achillea</i> ) ***
Class 3116	Zinnias ( <i>Zinna</i> )
Class 3117	Ornamental Grass, any variety, 3 stems
Class 3118	Any Other Floriculture

Champion Floriculture	Ribbon
Reserve Champion Floriculture	Ribbon

#### Judges Choice Xeriscape (Classes designated as \*\*\*) Gift

2016 Sponsor – SPONSOR  
2016 Winner – WINNER

**Houseplants**

**Additional Rules:**

1. Potted plants may be checked out at 5:00 p.m. on Tuesday, August 1. Check out with Superintendent. These are the only plants that will be allowed to be released early.
2. The foliage on potted plants should be cleaned but not polished, healthy, of good color, and free of any sign of disease, insect, or mechanical injury.
3. **Champions will be selected by determining the exhibitor with the most 1st place exhibits. Ties will be broken by most 2nd place exhibits.**

**Plants in Bloom**

**Department O; Section 31**

- Class 3121 African Violet, in bloom
- Class 3122 Antherium, in bloom
- Class 3123 Begonias, in bloom
- Class 3124 Cactus, in bloom
- Class 3125 Geranium, in bloom
- Class 3126 Succulent, in bloom
- Class 3127 Any other plant in bloom

**Plants not in Bloom**

**Department O; Section 31**

- Class 3131 Succulent
- Class 3132 Antherium, not in bloom
- Class 3133 Cactus
- Class 3134 Ferns
- Class 3135 Ivy
- Class 3136 Philodendron
- Class 3137 Sansevieria
- Class 3138 Spider Plant (Airplane Plant)
- Class 3139 Any Other Plant not in Bloom

**Miscellaneous Houseplants**

**Department O; Section 31**

- Class 3151 Dish Garden
- Class 3152 Terrarium
- Class 3153 Ornamental grasses, 10 stems
- Class 3154 Any other

Champion Houseplant	Ribbon
Reserve Champion Houseplant	Ribbon

**Flower Arrangement Classes**

**Additional Rule:**

1. Arrangements may contain living, fresh cut, or dried flowers or plants. No synthetic flowers or plants allowed.

**Department O; Section 31**

- Class 3161 Fair Theme (*There's No Place Like Fair*)  
Use your imagination
- Class 3162 Old to New  
Your choice of materials, but must include a recycled item.
- Class 3163 Thumbelina  
Maximum size 3" X 3"X 3". This size limitation includes the container and all foliage.
- Class 3164 Patriotic Collection  
Arrangement commemorating the USA.

Champion Flower Arrangement	Ribbon
Reserve Champion Flower Arrangement	Ribbon

**Senior Youth (Ages 12 - 16)(Put age on tag)**

- Class 3165 Senior Youth Flower Arrangement, any type

Champion Senior Youth Flower Arrangement	Ribbon
Reserve Champion Senior Youth Flower Arrangement	Ribbon

**Junior Youth (Ages 8 - 11)(Put age on tag)**

- Class 3166 Junior Youth Flower Arrangement, any type

Champion Junior Youth Flower Arrangement	Ribbon
Reserve Champion Junior Youth Flower Arrangement	Ribbon

**Child (Ages 7 and under)(Put age on tag)**

- Class 3167 Child Flower Arrangement, any type

Champion Child Flower Arrangement	Ribbon
Reserve Champion Child Flower Arrangement	Ribbon

**Judges Choice Floriculture/Houseplants/Flower Arrangements**

**Gift**

2016 Sponsor – SPONSOR  
2016 Winner – WINNER



## Open Class Foods Section

### Department O

Please put a description of the item on the entry tag!

#### Section 32

**NOTE: There will be a Bake Sale on Tuesday, August 1. This event is sponsored by the FCE County Council, to be used to award scholarships. Sale will be held in the Ag Building. Any contributions are welcome.**

#### Additional Rules:

- All exhibits to be exhibited with appropriate support, protection, and consideration for taking up minimal space for display.
- A copy of recipe must be attached to all food exhibits.**
- Use paper plates and/or covered cardboard for display of food exhibits. Entries will be accepted only in disposable containers.** Exhibits should be protected with a baggie. Do not wrap food in aluminum foil. Take care in selecting appropriate protective cover in order to retain product quality. Avoid plastic taste, sweating, or drying of product.
- Balance of item not displayed will be sold at FCE bake sale, unless exhibitor requests otherwise.**
- Exhibitors are limited to **ONE** entry per individual food class.

#### Bread Products

##### Department O; Section 32

##### Quick Breads

Class 3501	Biscuits, 3
Class 3502	Coffee Cake
Class 3503	Muffins, 3, recipe
Class 3504	Quick Bread, recipe
Class 3505	Gluten Free Product
Class 3506	Any Other Quick Product

##### Department O; Section 32

##### Yeast Breads

Class 3511	Cinnamon Rolls, 3
Class 3512	Rolls, 3
Class 3513	Sweet Bread
Class 3514	White Bread
Class 3515	Whole Wheat Bread
Class 3516	Any Other Yeast Product

Champion Bread	Ribbon
Reserve Champion Bread	Ribbon

#### Machine Bread

##### Department O; Section 32

Class 3517	Sweet Bread
Class 3518	Yeast Bread
Class 3519	Any Other Machine Bread

Champion Machine Bread	Ribbon
Reserve Champion Machine Bread	Ribbon

#### Sourdough Products

#### Additional Rules:

- Sourdough products may be entered in this Section or Machine Bread only.
- Plastic wraps or bags should not be used on sourdough products. No foil. Possibilities: cheesecloth, paper bags, parchment paper, or butcher paper.

##### Department O; Section 32

Class 3521	Quick Bread, Any Kind
Class 3522	Yeast Bread, Any Kind
Class 3523	Any Other Sourdough Product

Champion Sourdough Product	Ribbon
Reserve Champion Sourdough Product	Ribbon

#### Cakes

#### Additional Rules:

- No prepared mixes accepted.
- No icing on cakes.

##### Department O; Section 32

Class 3526	Bundt Cake
Class 3527	Butter Cake
Class 3528	Carrot Cake
Class 3529	Chocolate Cake
Class 3530	White Cake
Class 3531	Gluten Free Cake
Class 3532	Any Other Cake

Champion Cake	Ribbon
Reserve Champion Cake	Ribbon

#### Cookies

##### Department O; Section 32

Class 3533	Bar Cookies, 6
Class 3534	Brownies, 6
Class 3535	Chocolate Chip Cookies, 6
Class 3536	Cookies, Cake, 6
Class 3537	Drop Cookies, 6
Class 3538	Molded/Pressed Cookies, 6
Class 3539	No Bake Cookies, 6
Class 3540	Oatmeal Cookies, 6
Class 3541	Peanut Butter Cookies, 6
Class 3542	Refrigerator Cookies, 6
Class 3543	Rolled Cookies, 6
Class 3544	Gluten Free Cookies, 6
Class 3545	Any Other Cookie, 6

Champion Cookies	Ribbon
Reserve Champion Cookies	Ribbon

#### Pies

#### Additional Rules:

- No cream or pumpkin pies.
- Tart-sized pies accepted, exhibit whole pie.

##### Department O; Section 32

Class 3548	Apple
Class 3549	Berry
Class 3550	Cherry
Class 3551	Peach
Class 3552	Pecan
Class 3553	Rhubarb
Class 3554	Any Other Pie

Champion Pie	Ribbon
Reserve Champion Pie	Ribbon

#### Candy

##### Department O; Section 32

Class 3556	Divinity, 6 pieces
Class 3557	Fudge, 6 pieces
Class 3558	Mints, 6 pieces
Class 3559	Peanut Brittle, 6 pieces
Class 3560	Any Other Candy, 6 pieces

Champion Candy	Ribbon
Reserve Champion Candy	Ribbon

**Young Cooks**

**Department O; Section 32**

**Senior Youth (Ages 12 - 16)(Put age on tag)**

- Class 3561 Bread, Any Kind
- Class 3562 Cake, Any Kind
- Class 3563 Cookies, No Bake, 6
- Class 3564 Cookies, Any Kind, 6
- Class 3565 Cupcakes, 6 (not iced)
- Class 3566 Decorated Cake
- Class 3567 Decorated Cookie or Cupcake
- Class 3568 Any Other Food Product

Champion Senior Youth Cook Ribbon  
 Reserve Champion Senior Youth Cook Ribbon

**Department O; Section 32**

**Junior Youth (Ages 8 - 11)(Put age on tag)**

- Class 3571 Bread, Any Kind
- Class 3572 Cake, Any Kind
- Class 3573 Cookies, No Bake, 6
- Class 3574 Cookies, Any Kind, 6
- Class 3575 Cupcakes, 6 (not iced)
- Class 3576 Decorated Cake
- Class 3577 Decorated Cookie or Cupcake
- Class 3578 Any Other Food Product

Champion Junior Youth Cook Ribbon  
 Reserve Champion Junior Youth Cook Ribbon

**Department O; Section 32**

**Child (Ages 7 and Under)(Put age on tag)**

- Class 3581 Cookies, Any Kind, 6
- Class 3582 Decorated Cookie or Cupcake
- Class 3583 Any Other Food Product

Champion Child Cook Ribbon  
 Reserve Champion Child Cook Ribbon

**Judges Choice Foods**

2016 Sponsor – Tagawa Gardens  
 2016 Winner – Betty Hood

**Gift**

**Food Preservation**

**Additional Rules:**

1. All canned exhibits must be exhibited in a standard canning jar and lid with ring. Mayonnaise, ice tea jars, etc. will not be accepted. Jars may be opened at the judge's discretion.
2. **Champions will be determined by exhibitor with most 1st place exhibits. Ties broken by most 2nd place exhibits.**
3. All canned products must have been canned since the last Fair.
4. **All dried foods must be exhibited in Ziploc-type bags.**
5. **All canned products must include the following information on the label:**
  - A. Name of product
  - B. Method of preparation (type syrup, type pack, any additional ingredients added) as applies to product canned
  - C. Method of processing (i.e., pressure canner, water bath) and pounds of pressure used if food was pressure canned
  - D. Elevation at which processing was done
  - E. Exact processing time
  - F. Date processed

Examples:  
 PEACHES  
 Ascorbic acid dip  
 Hot packed-thin syrup  
 Boiling water bath canned  
 35 minutes at  
 5,000 feet  
 September, 2016

6. All dried foods must include the following information on the label:
  - A. Name of product
  - B. Pre-treatment used, if any
  - C. Name of additional ingredients added, if any
  - D. Method of drying (oven, dehydrator, solar)
  - E. Total drying time
  - F. Date dried

Example:  
 APRICOTS  
 Ascorbic acid dipped  
 Dehydrator dried, 8 hours  
 July, 2017

**Canned Fruit Class**

**All canned fruits must be exhibited with ring.**

**Department O; Section 32**

- Class 3601 Apples
- Class 3602 Applesauce
- Class 3603 Apricots
- Class 3604 Cherries
- Class 3605 Peaches
- Class 3606 Pears
- Class 3607 Plums
- Class 3608 Tomatoes
- Class 3609 Any Other Canned Fruit

**Canned Vegetable Class**

**All canned vegetables must be exhibited with ring.**

**Department O; Section 32**

- Class 3612 Beans
- Class 3613 Beets
- Class 3614 Carrots
- Class 3615 Corn
- Class 3616 Peas
- Class 3617 Sauerkraut
- Class 3618 Any Other Canned Vegetable

**Jelly Class**

**Jars will be opened, must exhibit with ring.**

**Department O; Section 32**

- Class 3621 Apple
- Class 3622 Chokecherry
- Class 3623 Grape
- Class 3624 Plum
- Class 3625 Any Other Jelly

**Jam Class**

**Jars will be opened, must exhibit with ring.**

**Department O; Section 32**

- Class 3626 Butter
- Class 3627 Peach or Apricot
- Class 3628 Strawberry
- Class 3629 Any Other Jam

**Pickle and Relish Classes**

Jars will be opened, must exhibit with ring.

**Department O; Section 32**

Class 3634	Bread and Butter Pickles
Class 3635	Cucumber Pickles, Sweet
Class 3636	Dill Pickles
Class 3637	Any Other Pickles, Vegetable, or Fruit
Class 3638	Salsa
Class 3639	Spaghetti Sauce
Class 3640	Any Other Sauce
Class 3641	Pickled Beets

**Dried Food Classes**

All dried foods must be exhibited in Ziploc-type bags.

**Department O; Section 32**

Class 3646	Jerky, 3 strips
Class 3647	Dried Fruit, 1/4 cup each
Class 3648	Dried Vegetables, 1/4 cup each
Class 3649	Fruit Leather, 6 small pieces
Class 3650	Dried Herbs, 3 different kinds, 1/4 cup each
Class 3651	Any Other Dried Food

Champion Food Preservation	Ribbon
Reserve Champion Food Preservation	Ribbon

**Youth Food Preservation**

Jars must be exhibited with ring.

**Department O; Section 32****Youth (Ages 16 & Under)(Put age on tag)**

Class 3660	Canned Fruit, Any Kind
Class 3661	Canned Vegetables, Any Kind
Class 3663	Jellies, Any Kind
Class 3664	Jams, Any Kind
Class 3665	Pickle & Relish, Any Kind
Class 3666	Dried Foods, Any Kind (Exhibit must be in Ziploc-type bag)
Class 3667	Any other

Champion Youth Food Preservation	Ribbon
Reserve Champion Youth Food Preservation	Ribbon

**Kitchen Craft****Additional Rule:**

1. Cake may be a form. Does not need to be a real cake. Decorations only will be judged.

**Department O; Section 32**

Class 3671	Decorated Cake or Cookie
Class 3672	Dessert in a Jar, with recipe
Class 3673	Honey, 1 jar
Class 3674	Soap, 1 bar
Class 3675	Soup in a Jar, with recipe
Class 3676	Any Other Kitchen Craft
Class 3677	Favorite Chocolate Dessert, with recipe
Class 3678	Favorite Fruit Dessert, with recipe

Champion Kitchen Craft	Ribbon
Reserve Champion Kitchen Craft	Ribbon

**Judges Choice Food Preservation/Kitchen Craft Gift**

2016 Sponsor - Jody Davis, Matheson  
2016 Winner – Sarah Marks

**Open Class Arts & Crafts Section**

Department O

Section 33

Please put a description of the item on the entry tag!

**Crafts****Additional Rules:**

1. Garments or accessories must be entered in clothing Sections.
2. In Lego classes, exhibit **must** be attached and displayed on a rigid base. Elbert County Fair is not responsible for damage.

**Department O; Section 33**

Class 3201	Artificial or Dried Flower Arrangement, 1 item
Class 3202	Beading, 1 item
Class 3203	Birdhouse/Feeder, Hand made from any material
Class 3204	Birdhouse/Feeder, Pre-made and decorated
Class 3205	Calligraphy
Class 3206	Doll, 1 or pair
Class 3207	Fabric Album, 1 item
Class 3208	Handmade Greeting Cards
Class 3209	Handmade Stationery
Class 3210	Holiday Decoration, any, except pine cone, any holiday, 1 to 3 items
Class 3211	Homemade Toy, other than doll, 1 item
Class 3212	Leathercraft, 1 item
Class 3213	Pine Cone Craft, 1 item or set
Class 3214	Shadow/Memory Box, 1 item
Class 3215	Stained Glass, 1 item
Class 3216	Stepping Stone, any size
Class 3217	Terra Cotta Pot Creation
Class 3218	Textile Painting, 1 item or set
Class 3219	Woodworking, 1 item or set
Class 3220	Wreath
Class 3221	Repurposed Craft Item
Class 3222	Any Other Craft, 1 item or set
Class 3223	Baskets

Champion Crafts	Ribbon
Reserve Champion Crafts	Ribbon

**Department O; Section 33****Senior Youth (Ages 12 - 16)(Put age on tag)**

Class 3231	Artificial or Dried Flower Arrangement, 1 item
Class 3232	God's Eye, 1 item
Class 3233	Holiday Decoration, 1 to 3 items
Class 3234	Homemade Toy, 1 item
Class 3235	Leathercraft, 1 item
Class 3236	Modelcraft, 1 item

Not responsible for damage, may be displayed in a protective see through case or box.

Class 3237	Textile Painting, 1 item or set
Class 3238	Woodworking, 1 item or set
Class 3239	Any Other Craft, 1 item or set

Champion Senior Youth Crafts	Ribbon
Reserve Champion Senior Youth Crafts	Ribbon

**Department O; Section 33****Junior Youth (Ages 8 - 11)(Put age on tag)**

Class 3241	Artificial or Dried Flower Arrangement, 1 item
Class 3242	Dough Art, 1 to 3 items
Class 3243	God's Eye, 1 item
Class 3244	Homemade Toy, 1 item
Class 3245	Leathercraft, 1 item
Class 3246	Modelcraft, (snap), 1 item
Class 3247	Popsicle Craft
Class 3248	Textile Painting, 1 item or set
Class 3249	Woodworking, 1 item or set
Class 3250	Lego Model, 1 item or set
Class 3251	Any Other Craft, 1 item or set

Champion Junior Youth Crafts	Ribbon
Reserve Champion Junior Youth Crafts	Ribbon

**Department O; Section 33**

**Child (Ages 7 and under)(Put age on tag)**

- Class 3252 Artificial or Dried Flower Arrangement, 1 item
- Class 3253 Dough Art, 1 to 3 items
- Class 3254 God's Eye, 1 item
- Class 3255 Homemade Toy, 1 item
- Class 3256 Leathercraft, 1 item
- Class 3257 Modelcraft, (snap), 1 item
- Class 3258 Popsicle Craft
- Class 3259 Textile Painting, 1 item or set
- Class 3260 Woodworking, 1 item or set
- Class 3261 Lego Model, 1 item or set
- Class 3262 Any Other Craft, 1 item or set

Champion Child Crafts Ribbon  
 Reserve Champion Child Crafts Ribbon

**Ceramics**

**Additional Rules:**

1. Limited to Amateurs who have not earned \$1,000, during the past year, in commissions from their work.

**Department O; Section 33**

- Class 3271 Glaze
- Class 3272 Underglaze
- Class 3273 Stains
- Class 3274 Any Other Techniques or Combination of Techniques

Champion Ceramics Ribbon  
 Reserve Champion Ceramics Ribbon

**Department O; Section 33**

**Senior Youth (Ages 12 - 16)(Put age on tag)**

- Class 3276 Senior Youth Ceramics, any item or set

Champion Senior Youth Ceramics Ribbon  
 Reserve Champion Senior Youth Ceramics Ribbon

**Department O; Section 33**

**Junior Youth (Ages 8 - 11)(Put age on tag)**

- Class 3278 Junior Youth Ceramics, any item or set

Champion Junior Youth Ceramics Ribbon  
 Reserve Champion Junior Youth Ceramics Ribbon

**Department O; Section 33**

**Child (Ages 7 and under)(Put age on tag)**

- Class 3280 Child Ceramics, any item or set

Champion Child Ceramics Ribbon  
 Reserve Champion Child Ceramics Ribbon

**Home Furnishings**

**Department O; Section 33**

- Class 3281 Refinished Item, 1 item
- Class 3282 Rug, any size, 1 item
- Class 3283 Woodworking, (except furniture), any size 1 item
- Class 3284 Woodworking Furniture, any size, 1 item
- Class 3285 Any other

Champion Home Furnishing Ribbon  
 Reserve Champion Home Furnishing Ribbon

**Department O; Section 33**

**Senior Youth (Ages 12 - 16)(Put age on tag)**

- Class 3286 Senior Youth Home Furnishing, Any item or set

Champion Senior Youth Home Furnishing Ribbon  
 Reserve Champion Senior Youth Home Furnishing Ribbon

**Department O; Section 33**

**Junior Youth (Ages 8 - 11)(Put age on tag)**

- Class 3287 Junior Youth Home Furnishing, Any item or set

Champion Junior Youth Home Furnishing Ribbon  
 Reserve Champion Junior Youth Home Furnishing Ribbon

**Department O; Section 33**

**Child (Ages 7 and under)(Put age on tag)**

- Class 3288 Child Home Furnishing, Any item or set

Champion Child Home Furnishing Ribbon  
 Reserve Champion Child Home Furnishing Ribbon

**Home Accessories**

**Additional Rules:**

1. Items may be constructed in any way.

**Department O; Section 33**

- Class 3291 Hot Dish Mats, 2 items
- Class 3292 Place Mats, 2 items (other than textile embroidery)
- Class 3293 Rug or Wall Hanging
- Class 3294 Sofa Pillow
- Class 3295 Stuffed Animal
- Class 3296 Any Other Home Accessory, 1 item or set

Champion Home Accessory Ribbon  
 Reserve Champion Home Accessory Ribbon

**Department O; Section 33**

**Senior Youth (Ages 12 - 16)(Put age on tag)**

- Class 3297 Senior Youth Home Accessories, any item or set

Champion Senior Youth Home Accessory Ribbon  
 Reserve Champion Senior Youth Home Accessory Ribbon

**Department O; Section 33**

**Junior Youth (Ages 8 - 11)(Put age on tag)**

- Class 3298 Junior Youth Home Accessories, any item or set

Champion Junior Youth Home Accessory Ribbon  
 Reserve Champion Junior Youth Home Accessory Ribbon

**Department O; Section 33**

**Child (Ages 7 and under)(Put age on tag)**

- Class 3299 Child Home Accessories, any item or set

Champion Child Home Accessory Ribbon  
 Reserve Champion Child Home Accessory Ribbon

**Judges Choice Crafts /Ceramics/Home Accessories/Home Furnishings**

**Gift**

2016 Sponsor – SPONSOR  
 2016 Winner – WINNER

**Fine Arts****Additional Rules:**

1. All exhibits must be originals.
2. Must not have exhibited entry at Elbert County Fair before.
3. A professional is one who has earned \$1,000, during the past year, in the medium being displayed.
4. Art may be advertised for sale during the Fair and sold by private treaty.
5. **No art exhibits removed prior to checkout.**
6. All framed pictures must be complete with hanger on back, for display purposes.
7. Professional exhibits will not be considered for Judges Choice Awards.

**Department O; Section 33**

Class 3301	Acrylic
Class 3302	Black and White drawing (pen, pencil, ink)
Class 3303	Charcoal Drawing
Class 3304	Oil Landscape/Seascape
Class 3305	Oil Portrait
Class 3306	Oil Animals
Class 3307	Oil Still Life
Class 3308	Pastel
Class 3309	Color (pen, ink, pencil)
Class 3310	Sculpture
Class 3311	Watercolor
Class 3312	Any Other Fine Art

Champion Art	Ribbon
Reserve Champion Art	Ribbon

**Youth Fine Arts**

1. All Fine Art entries must be matted or framed with the exception of pottery and sculpture.

**Department O; Section 33****Senior Youth (Ages 12 - 16)(Put age on tag)**

Class 3321	Acrylic or Oil
Class 3322	Black and White drawing (pen, pencil, ink)
Class 3323	Color (pen, ink, pencil)
Class 3324	Watercolor
Class 3325	Pastel
Class 3326	Pottery
Class 3327	Sculpture
Class 3328	Any Other Senior Youth Art

Champion Senior Youth Art	Ribbon
Reserve Champion Senior Youth Art	Ribbon

**Department O; Section 33****Junior Youth (Ages 8 - 11)(Put age on tag)**

Class 3331	Acrylic or Oil
Class 3332	Black and White drawing (pen, pencil, ink)
Class 3333	Color (pen, ink, pencil)
Class 3334	Watercolor
Class 3335	Pastel
Class 3336	Paint by Number
Class 3337	Pottery
Class 3338	Sculpture
Class 3339	Any Other Junior Youth Art

Champion Junior Youth Art	Ribbon
Reserve Champion Junior Youth Art	Ribbon

**Department O; Section 33****Child (Ages 7 and under)(Put age on tag)**

Class 3341	Black and White drawing (pen, pencil, ink)
Class 3342	Color (pen, ink, pencil)
Class 3343	Fingerpainting
Class 3344	Crayon
Class 3345	Sculpture

Class 3346	Watercolor
Class 3347	Any Other Child Art

Champion Child Art	Ribbon
Reserve Champion Child Art	Ribbon

**Professional Classes**

1. A professional is one who has earned \$1,000, during the past year, in the medium being displayed.

**Department O; Section 33**

Class 3351	Acrylic
Class 3352	Oil
Class 3353	Pastel
Class 3354	Pottery
Class 3355	Sculpture
Class 3356	Watercolor
Class 3357	Any Other Professional Fine Art

Champion Professional Art	Ribbon
Reserve Champion Professional Art	Ribbon

**Judges Choice Fine Arts**

2016 Sponsor – Tagawa Gardens  
2016 Winner – Tara Hiatt

**Gift****Photography****Additional Rules:**

1. Photos must have been taken since the beginning of the previous Fair. Photos cannot have been exhibited previously.
2. Photos must be mounted on light weight cardboard, poster board, or construction paper in any artistic manner. Photos may also be matted or framed. **If framed, these must be hangable, for display purposes.**
3. Story entries must consist of three photos of the same subject or theme and mounting must be as one display, not on three separate pieces of board. Story photos may be any size.
4. A professional is one who has earned \$1,000, during the past year, in the medium being displayed.
5. Photography may be advertised for sale during the Fair and sold by private treaty.
6. Must not have exhibited entry before at the Elbert County Fair.
7. No photography removed prior to checkout.
8. Feature photos must be 5" X 7" or larger and mounted/framed. **If framed for wall hanging, must be complete with hanger on back, for display purposes.**
9. A memory album or pages contain journalizing, photos, etc. is an artistic display. A scrapbook contains newspaper clippings, memorabilia, etc.
10. Some sections will have classes designated for either traditional or digital cameras. Unless stated, photographs may be from either type of camera.
11. Pictures must be printed on photo paper.
12. Professional exhibits will not be considered for Judges Choice Awards.

**Story Photography**

**Additional Rules:**

1. Must have captions. May be taken indoors or outdoors. Any size.

**Department O; Section 33**

- Class 3901 Antique photo with story (photo must have been taken 50 or more years ago)
- Class 3902 Black & White Traditional Camera, 3 photos, telling a story
- Class 3903 Color Traditional Camera, 3 photos, telling a story
- Class 3904 Black & White Digital Camera, 3 photos, telling a story
- Class 3905 Color Digital, 3 photos, telling a story
- Class 3906 Memory Pages, 1-4 sides, secured together
- Class 3907 Memory Album
- Class 3908 Scrapbook
- Class 3909 Self-Published Memory Book

Champion Story Photography Ribbon  
 Reserve Champion Story Photography Ribbon

**Feature Photography  
(1 Photo)**

**Additional Rules:**

1. May or may not have captions. May be taken indoors or outdoors.
2. Cannot enter same photo in more than one class or in more than one of the two size categories (5" X 7" category and 8" X 10" or larger category).

**Department O; Section 33**

- 5" X 7"**
- Class 3921 Black & White, Traditional Camera
  - Class 3922 Color, Traditional Camera
  - Class 3923 Sepia, Traditional Camera
  - Class 3924 Black & White, Digital Camera
  - Class 3925 Color, Digital Camera
  - Class 3926 Sepia, Digital Camera

**Department O; Section 33**

- 8" X 10" or larger**
- Class 3931 Black & White, Traditional Camera
  - Class 3932 Color, Traditional Camera
  - Class 3933 Sepia, Traditional Camera
  - Class 3934 Black & White, Digital Camera
  - Class 3935 Color, Digital Camera
  - Class 3936 Sepia, Digital Camera

**Department O; Section 33**

- Panoramic**
- Class 3939 Panoramic, any

Champion Feature Photography Ribbon  
 Reserve Champion Feature Photography Ribbon

**Youth Photography (16 & under) (Put age on tag)**

**Department O; Section 33**

- 5" X 7" or larger**
- Class 3941 Black & White, Traditional Camera
  - Class 3942 Color, Traditional Camera
  - Class 3943 Sepia, Traditional Camera
  - Class 3944 Story, Traditional Camera
  - Class 3945 Black & White, Digital Camera
  - Class 3946 Color, Digital Camera
  - Class 3947 Sepia, Digital Camera
  - Class 3948 Story, Digital Camera
  - Class 3949 Scrapbook/Album

Champion Youth Photography Ribbon  
 Reserve Champion Youth Photography Ribbon

**Professional Classes**

**Additional Rules:**

1. A professional is one who has earned \$1,000, during the past year, in the medium being displayed.
2. May or may not have captions. May be taken indoors or outdoors.
3. Cannot enter same photo in more than one class or in more than one of the two size categories (5" X 7" category and 8" X 10" or larger category).

**Department O; Section 33**

- 5" X 7"**
- Class 3951 Black & White, Traditional Camera
  - Class 3952 Color, Traditional Camera
  - Class 3953 Sepia, Traditional Camera
  - Class 3954 Black & White, Digital Camera
  - Class 3955 Color, Digital Camera
  - Class 3956 Sepia, Digital Camera
  - Class 3957 Story

**Department O; Section 33**

- 8" X 10" or larger**
- Class 3961 Black & White, Traditional Camera
  - Class 3962 Color, Traditional Camera
  - Class 3963 Sepia, Traditional Camera
  - Class 3964 Black & White, Digital Camera
  - Class 3965 Color, Digital Camera
  - Class 3966 Sepia, Digital Camera
  - Class 3967 Story

**Department O; Section 33**

- Panoramic**
- Class 3969 Panoramic, any type

Champion Professional Photography Ribbon  
 Reserve Champion Professional Photography Ribbon

**Judges Choice Photography**

2016 Sponsor – SPONSOR  
 2016 Winner – WINNER

**Gift**



## Open Class Clothing Section

### Department O

Please put a description of the item on the entry tag!

#### Section 34

See beginning of Open Class Section for rules and information on Kiddie Style Show.

#### Sewing

##### Additional Rules:

1. Garments must have been made since August 2016, or have been entered as the previous year's (2016) 4-H Clothing Project.
2. Clothing entries may have been worn, but should be clean and in good condition.
3. All entry tags must be attached to the garment, not hung on the hanger.
4. All entries must be on a hanger.
5. Remodeled garment must have a story included.

##### Department O; Section 34

Class 3401	Apron
Class 3402	Baby
Class 3403	Basic or Street Dress
Class 3404	Blouse or Shirt
Class 3405	Coat or Jacket
Class 3406	Costume (Halloween, plays or activities that require costumes)
Class 3407	Doll Clothes, one or set
Class 3408	Jumper or Sleeveless Dress
Class 3409	Men's Wear
Class 3410	Multi-piece Outfit
Class 3411	Pants, Slacks
Class 3412	Party or Formal Wear
Class 3413	Shorts
Class 3414	Skirt
Class 3415	Sleepwear
Class 3416	Vest or Poncho, Cape
Class 3417	Remodeled Garment
Class 3418	Any Other Garment

Champion Sewing	Ribbon
Reserve Champion Sewing	Ribbon

##### Department O; Section 34

##### Senior Youth (Ages 12 - 16)(Put age on tag)

Class 3420	Apron
Class 3421	Blouse or Shirt
Class 3422	Coat or Jacket
Class 3423	Dress, Any Kind
Class 3424	Multi-Piece Outfit
Class 3425	Pants, Shorts, Culottes, etc.
Class 3426	Skirt or Skort
Class 3427	Vest, Poncho, or Cape
Class 3428	Any Other Senior Youth Garment

Champion Senior Youth Sewing	Ribbon
Reserve Champion Senior Youth Sewing	Ribbon

##### Department O; Section 34

##### Junior Youth (Ages 8 - 11)(Put age on tag)

Class 3431	Apron
Class 3432	Blouse or Shirt
Class 3433	Coat or Jacket
Class 3434	Dress, Any Kind
Class 3435	Multi-Piece Outfit
Class 3436	Pants, Shorts, Culottes, etc.
Class 3437	Skirt or Skort
Class 3438	Vest, Poncho, or Cape
Class 3439	Any Other Junior Youth Garment

Champion Junior Youth Sewing	Ribbon
Reserve Champion Junior Youth Sewing	Ribbon

##### Department O; Section 34

##### Child (Ages 7 and under)(Put age on tag)

Class 3441	Apron
Class 3442	Any Other Child Garment

Champion Child Sewing	Ribbon
Reserve Champion Child Sewing	Ribbon

#### Accessories

##### Additional Rules:

1. Must be constructed using sewing, weaving, knotting, beading, etc.

##### Department O; Section 34

Class 3451	Beaded Accessories, 1 item or set
Class 3452	Belt, 1
Class 3453	Gloves or Mittens, 1 pair
Class 3454	Hat, 1
Class 3455	Jewelry, 1 item or set
Class 3456	Purse or Tote Bag
Class 3457	Scarf, 1
Class 3458	Any Hand Stitched Item, 1 item or set
Class 3459	Any Other Accessory, 1 item or set

Champion Accessory	Ribbon
Reserve Champion Accessory	Ribbon

##### Department O; Section 34

##### Senior Youth (Ages 12 - 16)(Put age on tag)

Class 3461	Senior Youth Accessory, any item or set
------------	---

Champion Senior Youth Accessory	Ribbon
Reserve Champion Senior Youth Accessory	Ribbon

##### Department O; Section 34

##### Junior Youth (Ages 8 - 11)(Put age on tag)

Class 3462	Junior Youth Accessory, any item or set
------------	---

Champion Junior Youth Accessory	Ribbon
Reserve Champion Junior Youth Accessory	Ribbon

##### Department O; Section 34

##### Child (Ages 7 and under)(Put age on tag)

Class 3463	Child Accessory, any item or set
------------	----------------------------------

Champion Child Accessory	Ribbon
Reserve Champion Child Accessory	Ribbon

**Decorate Your Duds****Additional Rules:**

1. The decorating and its appearance as a whole will be judged. Construction of garment will not be judged. If construction is necessary in decorating the project, it will be judged.
2. Although a variety of methods are used to decorate duds, the predominant one will determine the class to be entered.
3. Must be a clothing item.
4. Accessories classes are for such items as hats, shoes, scarves, etc.

**Department O; Section 34**

Class 3471 Painted  
 Class 3472 Use of Studs, Rhinestones, Buttons, Beads, etc.  
 Class 3473 Needlecraft, hand-done (embroidery, crewel, etc.)  
 Class 3474 Appliqué  
 Class 3475 Machine Embroidery  
 Class 3476 Combination  
 Class 3477 Accessories, any method  
 Class 3478 Any Other Decorate Your Duds

Champion Decorate Your Duds Ribbon  
 Reserve Champion Decorate Your Duds Ribbon

**Department O; Section 34****Senior Youth (Ages 12 - 16)(Put age on tag)**

Class 3479 Painted  
 Class 3480 Use of Studs, Rhinestones, Buttons, Beads, etc.  
 Class 3481 Needlecraft, hand-done (embroidery, crewel, etc.)  
 Class 3482 Appliqué  
 Class 3483 Machine Embroidery  
 Class 3484 Combination  
 Class 3485 Accessories, any method  
 Class 3486 Any Other Senior Youth Decorate Your Duds

Champion Senior Youth Decorate Your Duds Ribbon  
 Reserve Champion Senior Youth Decorate Your Duds Ribbon

**Department O; Section 34****Junior Youth (Ages 8 - 11)(Put age on tag)**

Class 3487 Painted  
 Class 3488 Use of Studs, Rhinestones, Buttons, Beads, etc.  
 Class 3490 Needlecraft, hand-done (embroidery, crewel, etc.)  
 Class 3491 Appliqué  
 Class 3492 Machine Embroidery  
 Class 3493 Combination  
 Class 3494 Accessories, any method  
 Class 3495 Any Other Junior Youth Decorate Your Duds

Champion Junior Youth Decorate Your Duds Ribbon  
 Reserve Champion Junior Youth Decorate Your Duds Ribbon

**Department O; Section 34****Child (Ages 7 and under)(Put age on tag)**

Class 3496 Painted  
 Class 3497 Accessories, any method  
 Class 3498 Any Other Child Decorate Your Duds

Champion Child Decorate Your Duds Ribbon  
 Reserve Champion Child Decorate Your Duds Ribbon

**Judges Choice Sewing/Accessories/Decorate Your Gift Duds**

2016 Sponsor – Young Homemakers Club, Kiowa  
 2016 Winner – Raleigh Tunink

## Open Class Quilting and Needlecraft Section

Department O  
Put description of the item on the entry tag!

### Section 35

### Quilting

#### Additional Rules:

- Guidelines and rules per the Colorado Quilting Council.
- Note on Entry Tag:
  - Description
  - If **NOT Quilted by exhibitor**
  - If first time quilter or if youth put age
- If quilt does not have a sleeve for hanging, it will be folded to be displayed.
- Exhibitors allowed 2 entries per class in the quilt section.

#### Quilt Classifications and Definitions:

- Quilt:** Three layers = top, batting, backing, held together by stitches through all three layers.
- Large Quilts:** Total perimeter measurement of 280" or larger.
- Small Quilts:** Total perimeter measurement under 280" ..
- Hand Quilted:** Quilts that are 75% or more hand quilted.
- Machine Quilted:** Quilts that are 75% or more machine quilted.
- Pieced:** At least 75% of the surface of the quilt top is pieced, by hand or machine.
- Appliqued:** At least 75% of the surface of the quilt top consists of appliqued motifs applied either by hand or machine.
- Mixed/Other Surface Techniques:** Any quilt top that consists of a fairly equal combination of piecing and applique or other surface techniques such as embroidery, fabric paint, embellishments, photo transfers, whole cloth, etc.

### Large Quilts

Total perimeter measurement of 280" or larger.

#### Department O; Section 35 – LARGE QUILTS

##### MOSTLY PIECED

- Class 3701** Hand Quilted  
**Class 3702** Home Machine – Quilted by Exhibitor  
**Class 3703** Machine Quilted by exhibitor on Long Arm Machine  
**Class 3704** Machine Quilted – NOT BY EXHIBITOR

#### Department O; Section 35 – LARGE QUILTS

##### MOSTLY APPLIQUED

- Class 3705** Hand Quilted  
**Class 3706** Home Machine – Quilted by Exhibitor  
**Class 3707** Machine Quilted by exhibitor on Long Arm Machine  
**Class 3708** Machine Quilted – NOT BY EXHIBITOR

#### Department O; Section 35 – LARGE QUILTS

##### MIXED OTHER SURFACE TECHNIQUES

- Class 3709** Hand Quilted  
**Class 3710** Home Machine – Quilted by Exhibitor  
**Class 3711** Machine Quilted by exhibitor on Long Arm Machine  
**Class 3712** Machine Quilted – NOT BY EXHIBITOR

Champion Large Quilt Ribbon  
 Reserve Champion Large Quilt Ribbon

### Small Quilts

Total perimeter measurement under 280".

#### Department O; Section 35 – SMALL QUILTS

##### MOSTLY PIECED

- Class 3713** Hand Quilted  
**Class 3714** Home Machine – Quilted by Exhibitor  
**Class 3715** Machine Quilted by exhibitor on Long Arm Machine  
**Class 3716** Machine Quilted – NOT BY EXHIBITOR

#### Department O; Section 35 – SMALL QUILTS

##### MOSTLY APPLIQUED

- Class 3717** Hand Quilted  
**Class 3718** Home Machine – Quilted by Exhibitor  
**Class 3719** Machine Quilted by exhibitor on Long Arm Machine  
**Class 3720** Machine Quilted – NOT BY EXHIBITOR

#### Department O; Section 35 – SMALL QUILTS

##### MIXED OTHER SURFACE TECHNIQUES

- Class 3721** Hand Quilted  
**Class 3722** Home Machine – Quilted by Exhibitor  
**Class 3723** Machine Quilted by exhibitor on Long Arm Machine  
**Class 3724** Machine Quilted – NOT BY EXHIBITOR

Champion Small Quilt Ribbon  
 Reserve Champion Small Quilt Ribbon

### Specialty Quilts

#### Specialty Quilts

**Art Quilt:** Wall quilts that are thematic or pictorial in design.

**Miniature Quilts:** Quilts that are miniature representations of full size quilts. Maximum perimeter measurement must be 96" or less. All surface techniques, quilting and finishing should be miniature in scale.

**Novelty Quilt:** Bed covers that do not have any quilting stitches or traditional top techniques such as piecing and applique. Biscuit Quilts, Cathedral window, Crazy Quilts (if not quilted), and Yo-Yo's would fall in this category.

**Tie/Tacked Quilt:** Three layers (top, batting, and backing) held together by ties, tacking, etc. through all three layers.

**Group Quilts:** Combined efforts of two or more persons. At least one person must still be living.

**Junior Quilts:** If 75% or more of a quilt is made by a Junior (age 18 or under) in collaboration with an adult, it may be entered in the Junior Quilt Classes.

#### Department O; Section 35 – SPECIALTY

##### See Definitions Above

- Class 3725** Art Quilt, any size  
**Class 3726** Miniature Quilt (96" perimeter or less)  
**Class 3727** Novelty Quilt  
**Class 3728** Tie/Tacked Quilt  
**Class 3729** First Time Quilter\*  
**Class 3730** Group Quilt  
**Class 3731** Junior Quilt (age 18 or under)  
**Class 3732** Miscellaneous Quilt, any other  
**Class 3733** Antique Quilt

Champion Specialty Quilt Ribbon  
 Reserve Champion Specialty Quilt Ribbon

Champion Group Quilt Ribbon  
 Reserve Champion Group Quilt Ribbon

Champion Junior Quilt Ribbon  
 Reserve Champion Junior Quilt Ribbon

#### Judges Choice Quilts

Gift

2016 Sponsor – SPONSOR  
 2016 Winner – WINNER

**Needlecraft**

**Additional Rules:**

1. All items must have been made since the previous Fair with the exception of 4-H projects that were made for the 2016 Fair.
2. \*Heirloom item should be at least 30 years old. It should be entered under the owner's name. A short history of the item must be attached. This history should include the relationship of the maker to the owner and the year made.

**Crocheting**

**Additional Rules:**

1. Doilies must be mounted with pins on a rigid surface, such as cork, foam core, etc.

**Department O; Section 35**

- Class 3751 Adult or Child's Garment
- Class 3752 Afghan or Bedspread
- Class 3753 Baby Blanket
- Class 3754 Baby Set, 3 items or set
- Class 3755 Doilies
- Class 3757 Hat or Scarf
- Class 3758 Heirloom Item\*
- Class 3759 Pillow, 1 item
- Class 3760 Pot Holders or Hot Pads, 2 items
- Class 3761 Shawl
- Class 3763 Toy, 1 item
- Class 3764 Any Other Crocheted Item

Champion Crocheting Ribbon  
 Reserve Champion Crocheting Ribbon

**Department O; Section 35**

**Senior Youth (Ages 12 - 16)(Put age on tag)**

- Class 3765 Any Crocheted Garment
- Class 3766 Any Other Crocheted Item

Champion Senior Youth Crocheting Ribbon  
 Reserve Champion Senior Youth Crocheting Ribbon

**Department O; Section 35**

**Junior Youth (Ages 8 - 11)(Put age on tag)**

- Class 3767 Any Crocheted Garment
- Class 3768 Any Other Crocheted Item

Champion Junior Youth Crocheting Ribbon  
 Reserve Champion Junior Youth Crocheting Ribbon

**Department O; Section 35**

**Child (Ages 7 and under)(Put age on tag)**

- Class 3769 Any Crocheted Garment
- Class 3770 Any Other Crocheted Item

Champion Child Crocheting Ribbon  
 Reserve Champion Child Crocheting Ribbon

**Knitting**

**Department O; Section 35**

- Class 3771 Adult or Child's Garment
- Class 3772 Afghan or Bedspread
- Class 3773 Baby Blanket
- Class 3774 Baby Set, 3 items or set
- Class 3775 Hat or Scarf
- Class 3776 Heirloom Item\*
- Class 3777 Any Machine Knitted item
- Class 3778 Pillow
- Class 3779 Potholder or Hot Pads, 2
- Class 3780 Purse
- Class 3781 Socks
- Class 3782 Toy
- Class 3783 Shawl
- Class 3784 Any Other Knitted Item

Champion Knitting Ribbon  
 Reserve Champion Knitting Ribbon

**Department O; Section 35**

**Senior Youth (Ages 12 - 16)(Put age on tag)**

- Class 3791 Any Knitted Garment
- Class 3792 Any Other Knitted Item

Champion Senior Youth Knitting Ribbon  
 Reserve Champion Senior Youth Knitting Ribbon

**Department O; Section 35**

**Junior Youth (Ages 8 - 11)(Put age on tag)**

- Class 3793 Any Knitted Garment
- Class 3794 Any Other Knitted Item

Champion Junior Youth Knitting Ribbon  
 Reserve Champion Junior Youth Knitting Ribbon

**Department O; Section 35**

**Child (Ages 7 and under)(Put age on tag)**

- Class 3795 Any Knitted Garment
- Class 3796 Any Other Knitted Item

Champion Child Knitting Ribbon  
 Reserve Champion Child Knitting Ribbon

**Embroidery Classes****Additional Rules:**

- Specify on tags on counted cross stitch entries as to fabric count (14ct, 18ct, etc.)
- In classes that have size specifications, the size specification refers to the stitched area, not the total exhibit size.

**Floss Classes****Department O; Section 35**

Class 3801	Counted Cross Stitch, 1 item or set
Class 3802	Counted Cross Stitch, 5" X 7" & under
Class 3803	Counted Cross Stitch, over 5" X 7"
Class 3804	Counted Cross Stitch, Holiday , 1 item or set
Class 3805	Counted Cross Stitch, Any Other
Class 3806	Waste Canvas Counted Cross Stitch, any item
Class 3807	Cross Stitch, 1 item
Class 3808	Embroidered Apparel, 1 item
Class 3809	Heirloom Item*
Class 3810	Pillow
Class 3811	Pillowcases, 1 pair
Class 3812	Any Other Floss Embroidery Item or Set

Champion Floss Embroidery	Ribbon
Reserve Champion Floss Embroidery	Ribbon

**Plastic Canvas Classes****Department O; Section 35**

Class 3817	Holiday, any Item, 1 or set
Class 3818	Any Other Plastic Canvas Item or Set

Champion Plastic Canvas	Ribbon
Reserve Champion Plastic Canvas	Ribbon

**Miscellaneous Needlecraft****Department O; Section 35**

Class 3824	Crewel Embroidery, any item or set
Class 3825	Heirloom Item*
Class 3826	Latchhook, any item or set
Class 3827	Needlepoint, any item or set
Class 3828	Ribbon Embroidery, any item or set
Class 3829	Tatting, any item or set
Class 3830	Weaving, any item or set
Class 3831	Any Other Needlecraft Item or Set

Champion Miscellaneous Needlecraft	Ribbon
Reserve Champion Miscellaneous Needlecraft	Ribbon

**Machine Embroidery****Department O; Section 35**

Class 3835	Freehand Embroidery
Class 3836	Original Digitized Designs
Class 3837	Any Other Machine Embroidery

Champion Machine Embroidery	Ribbon
Reserve Champion Machine Embroidery	Ribbon

**Youth Needlecraft****Department O; Section 35****Senior Youth (Ages 12 - 16)(Put age on tag)**

Class 3841	Cross Stitch
Class 3842	Any Other Floss Item
Class 3843	Plastic Canvas
Class 3844	Any Other Needlecraft

Champion Senior Youth Needlecraft	Ribbon
Reserve Champion Senior Youth Needlecraft	Ribbon

**Department O; Section 35****Junior Youth (Ages 8 - 11)(Put age on tag)**

Class 3846	Cross Stitch
Class 3847	Any Other Floss Item
Class 3848	Plastic Canvas
Class 3849	Any Other Needlecraft

Champion Junior Youth Needlecraft	Ribbon
Reserve Champion Junior Youth Needlecraft	Ribbon

**Department O; Section 35****Child (Ages 7 and under)(Put age on tag)**

Class 3851	Any Floss Item
Class 3852	Plastic Canvas
Class 3853	Any Other Needlecraft

Champion Child Needlecraft	Ribbon
Reserve Champion Child Needlecraft	Ribbon

**Judges Choice Needlecrafts**

2016 Sponsor – SPONSOR  
2016 Winner – WINNER

Gift

## Open Class Fiber Section

Department O  
Section 36

Becky Leach, Superintendent

**Bring Filled Out Entries to Check-In; Please put a description of the item on the entry tag.**

**Check-in Opens:** Tuesday, August 1, 8:00 a.m., Ag Building, South Doors

**Check-in Closes:** Tuesday, August 1, 11:30 a.m. **(Please arrive in time to complete your entries by 11:30 a.m.)**

**Judging:** Tuesday, August 1, 1:00 p.m. Ag Building

**Fleeces may be released after judging completed (exhibitor's choice)**

**Check out:** Sunday, August 6, 3:00 p.m. – 5:00 p.m.

**Premium Payout:** Sunday, August 6, 3:00 p.m. – 5:00 p.m.

Additional Rules:

- All articles and yarns entered must have been made within the last year by the exhibitor.
- The Elbert County Open Wool & Fiber Show is for premium quality fleeces intended for hand spinning use. Fleeces must be shorn in time period from September 2014 to exhibit date.
- Attach to each item a 3 X 5 card which includes the following: a) Department, Section, and Class number of entry. b) Fiber content(s) to include breed of animal, if known. c) Any other descriptive information. d) If dyed, type and source of dye used. e) Write ORIGINAL DESIGN if no commercial pattern was used. f) Please note if yarn used in a finished product was purchased handspun. The more information provided, the better.
- There is a limit of two entries per person, per class.

Specific Instructions for Fleeces:

- No pre-washed, on or off the hoof, fleeces will be accepted.
- Sheep fleeces will be shown untied, flesh side out. It is recommended that exhibitors pack their fleeces rather loosely to avoid impairing their character and attractiveness.
- Llama and alpaca the full, skirted fleece may be shown untied in a clear, plastic bag. Please indicate if adult or cria (any fleece sheared under one year). Indicate age of adult.
- Mohair the full, skirted fleece may be shown untied in a clear plastic bag. Please indicate if adult or kid (1st or 2nd shearing). Indicate age of adult.
- Cashmere will be shown in a clear, sealable plastic bag. Indicate age of adult.
- Angora one plucking will be shown in a clear, resealable plastic bag.
- Please indicate whether the animal was shorn with electric shears or hand shorn.
- All fleeces must be skirted and skirting not included inside the fleece. Each fleece will be judged for soundness, cleanliness, uniformity, and general character typical of high quality hand spinning fibers. Excessive vegetable matter, dung locks, or other contaminants may result in disqualification. Fleeces must be raw - not washed. Judge or superintendent reserves the right to disqualify any fleece deemed unfit for the show.
- The Elbert County Fair and the sponsors assume no liability in regard to fleeces entered in the show.
- All classes are open to all wool and exotic fiber growers in Elbert County and elsewhere.
- Fleeces may remain at the fair until check out on Sunday. Fleeces will displayed for the public. If the exhibitor chooses to pick up the fleece after judging ends, a sample of each fleece will be retained for display purposes.

Specific Instructions for Handspun Yarns & Finished Products:

- All yarn must be handspun except for warp yarn and designer details such as nylon strengthening yarn, metallics, etc.
- Yarn MUST be in skeins, self-tied, no balls of yarn will be accepted.

- Judging will be based on: the preparation of the fiber; cleanliness; even color distribution (unless noted as intentionally irregular); consistency (or inconsistency) of twist; and feel of yarn.

### Yarns

Class 3901	Natural colored or White Wool, put breed on tag
Class 3903	Mohair
Class 3905	Llama & Alpaca
Class 3907	Other Animal Fibers
Class 3909	Silk
Class 3910	Plant fibers
Class 3911	Blended Yarns from Animal Fibers
Class 3912	Plant/Mineral Dyed Yarn
Class 3914	Chemically Dyed Yarn
Class 3916	Novelty Yarn
Class 3917	Fine Yarn
Class 3918	Bulky Yarn
Class 3919	Multi-ply Yarn
Class 3922	Any other yarn

Champion Yarn	Ribbon
Reserve Champion Yarn	Ribbon

### Finished Products

Class 3931	Handspun, Knitted or Crocheted, any item
Class 3933	Handspun, Handwoven, Garment or Personal Accessory
Class 3935	Handspun, Handwoven, Household Accessory (rugs, blankets, etc)
Class 3937	Handspun, Handknit any item
Class 3939	Weaving, any item
Class 3941	Hand Felted, any item
Class 3943	Any Other

Champion Finished Product	Ribbon
Reserve Champion Finished Product	Ribbon

### Fleeces

Class 3951	Wool, any type
Class 3953	Mohair, any type
Class 3955	Cashmere, any type
Class 3957	Llama, animal under 24 months, (including cria), any type
Class 3959	Llama, animal over 24 months, any type
Class 3961	Alpaca, animal under 24 months, (including cria), any type
Class 3963	Alpaca, animal over 24 months, any type
Class 3965	Angora, any type
Class 3967	Other (buffalo, camel, yak, quivet, Highland, dog, etc.)

Champion Fleece	Ribbon
Reserve Champion Fleece	Ribbon

### Senior Youth (Ages 12 - 18)(Put age on tag)

Class 3971	Yarn
Class 3973	Finished Product
Class 3975	Fleece

Champion Senior Youth Fiber Show	Ribbon
Reserve Champion Senior Youth Fiber Show	Ribbon

### Junior Youth (Under 12)(Put age on tag)

Class 3976	Yarn
Class 3977	Finished Product
Class 3979	Fleece

Champion Junior Youth Fiber Show	Ribbon
Reserve Champion Junior Youth Fiber Show	Ribbon

### Judges Choice Fiber Show Gift

2016 Sponsor – SPONSOR  
2016 Winner – WINNER



