

ELBERT COUNTY FAIR
OPEN CLASS PREMIUM BOOK

2018

Includes:

Complete Fair Schedule

General Rules

Open Class General Exhibits Information for Entries

Open Class General Exhibits Entry Form

TABLE OF CONTENTS

GENERAL INFORMATION

Complete Schedule	5
Summary of Entry Deadlines	7
Elbert County Fair General Rules	8

OPEN DIVISION

Kiddie Style Show	10
Open Class General Exhibit Rules	11
Open Class Booths & Special Exhibits	12

Open Class Garden, Crops & Floriculture	13
Open Class Foods	16
Open Class Arts & Crafts	18
Open Class Clothing	22
Open Class Quilting & Needlecraft	23
Open Class Fiber	26

ENTRY FORMS

Open Class General Exhibits Entry Form	27
--	----

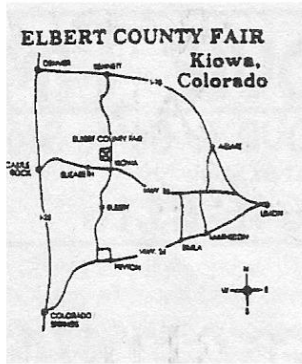

Elbert County Fair Board:

President – Tammi Schneider, Kiowa
Vice President – Will White, Kiowa
Secretary – Jill Duvall, Elizabeth
Treasurer – Kristi Strachan, Elbert

Christopher Carnahan, Kiowa
 Dan Carpenter, Kiowa
 Ben Duke, Elizabeth
 Roger Evans, Kiowa
 Greg Mitchell, Simla
 Garrett Miller, Kiowa
 Ric Miller, Kiowa
 Dave Rook, Kiowa
 Rod Sigmon, Kiowa
 Trevor Smith, Kiowa
 Mandy Taylor, Elbert
 Vicky Whitman, Kiowa

Ex-Officio Members:

Kali Benson, Extension Agent
 Shawn Carpenter, Fairgrounds Manager

ELBERT COUNTY BOARD OF COUNTY COMMISSIONERS:

Chris Richardson - District 1
 Danny Wilcox - District 2
 Grant Thayer - District 3

ELBERT COUNTY FAIR

Shawn Carpenter
303-621-3152 –Elbert County Facilities Manager
Shawn.carpenter@elbertcounty-co.gov

The Elbert County Fair Board and Elbert County Commissioners take this opportunity to thank each and every one of the advertisers for their support. We encourage patronage of these firms. The Fair Board is proud of the many improvements and additions to the fairgrounds. We would like to thank the commissioners and the many community members and volunteers whose efforts have made these improvements possible.

ALL PERSONS ATTENDING THE ELBERT COUNTY FAIR AS EITHER SPECTATORS OR EXHIBITORS DO SO AT THEIR OWN RISK. THE MANAGEMENT AND THE TOWN OF KIOWA WILL NOT BE RESPONSIBLE FOR DAMAGES OR INJURIES TO PERSONS, ANIMALS, OR PROPERTY, FOR ANY LOSS.

Any dogs on the fairgrounds must be on a leash, unless being exhibited. Bicycles, other than those in the parade, are only allowed in the camper area; not in the rest of the fairgrounds area. No unauthorized vehicles of any kind in fair grounds area.

Elbert County Fair Book

Published by Ranchland News/West Elbert County Sun and the Elbert County Fair Board

Pictures by
 Susan Sewald, Kiowa

HIGHLIGHTS OF NEW EVENTS AND CHANGES

1. Chris Thomas & The Branded will be in concert on Saturday after the Bucking Horse Futurity.
2. Carnival was unavailable but Kiddie Corral has expanded activities.
3. Grader Rodeo is added to Saturday
4. Alpaca Fun is added to Sunday
5. Market Sale Swine photos will be taken on Thursday at 2:30 (or immediately following the 4-H Utility Goat Show) in the Open Pavilion.
6. There will be a 4-H Livestock Exhibitors meeting on Tuesday at 2:30 p.m. in the Grandstands. All exhibitors are strongly encouraged to attend.
7. The Sunday Fair Rodeo (roping and barrels) will be split into two sections. Barrels & Poles in the morning and Roping in the afternoon after the Family Fun Rodeo.

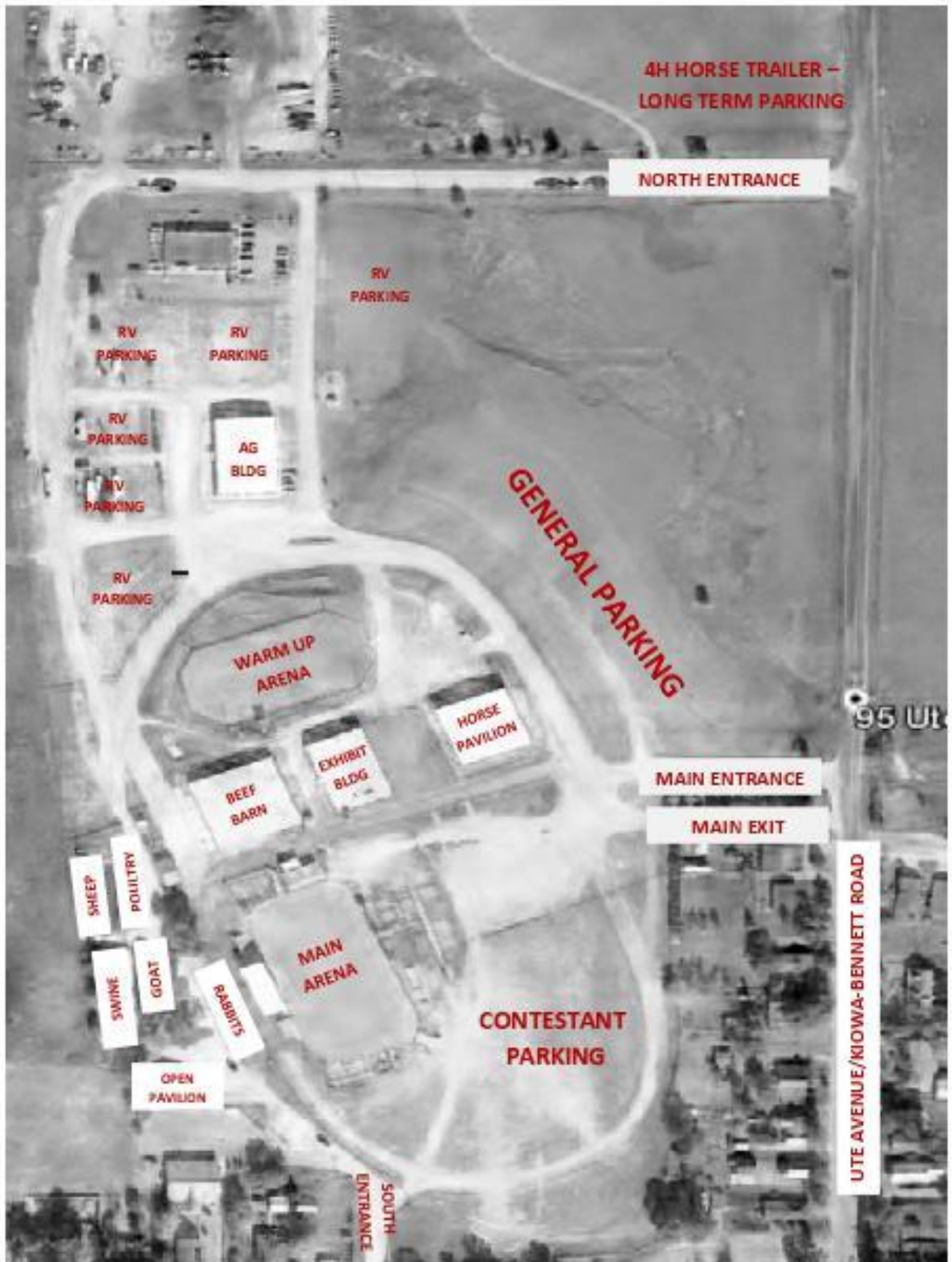

ELBERT COUNTY FAIR COMPLETE SCHEDULE

SUNDAY, July 1

All 4-H entries due
4-H Ultrasound fee & form due
4-H Member in Good Standing requirements to be fulfilled

SATURDAY, July 7

8:00 a.m. 4-H Shooting Sports, .Archery

SUNDAY, July 8

8:00 a.m. 4-H Shooting Sports, Shotgun

WEDNESDAY, July 11

5:00 p.m. 4-H Shooting Sports, Air Pistol

SATURDAY, July 14

8:00 a.m. 4-H Shooting Sports, .22 Rifle

SUNDAY, July 15

11:00 a.m. 4-H Shooting Sports, Air Rifle
All 4-H Scholarship applications due
4-H Fashion Revue commentaries due
Dutch Oven Cook-Off entries due

MONDAY, July 16

7:00 p.m. Fair Board Meeting, Ag Building

SATURDAY, July 21

8:00 a.m. 4-H Shooting Sports, .Muzzle Loader
10:00 a.m. 4-H Shooting Sports, .22 Pistol & High Power Pistol

MONDAY, July 23

4-H Livestock Record Books must be up-to-date
7:00 p.m. Superintendents Meeting – dinner served, Exhibit Building (Fair board welcome)

WEDNESDAY- July 25

Elbert County Triple Open & Youth Rabbit Show Entries Due by 10:00 p.m. E-mail entries only

FRIDAY, July 27

10:00 a.m. Clean-Up Day (4-H, FCE, and other volunteers)
1:00 p.m. – 3:00 p.m. Check in General Projects see 4-H (except Clothing Construction, Artistic Clothing, Heritage Arts, Foods, & Cake Decorating); Ag Building Conference Room

SATURDAY, July 28

8:00 a.m. 4-H Dog Show; Obedience, Rally, & Showmanship, Ag Building
Peewee Dog Class, Ag Building
8:00 a.m. – 10:00 a.m. 4-H Clothing Construction, Artistic Clothing, and Heritage Arts; (*Interviews on a first-come, first-serve basis; dog/shooting sports crossover project members should arrive early*), Fellowship Hall
9:00 a.m. 4-H Shooting Sports, High Power Rifle
1:00 p.m. – 3:00 p.m. Check in General Projects see 4-H (except Clothing Construction, Artistic Clothing, Heritage Arts, Foods, & Cake Decorating); Ag Building Conference Room
1:30 p.m. Check-in & Enter Kiddie Style Show, Fellowship Hall
2:00 p.m. Kiddie Style Show, Fellowship Hall
4-H Fashion Revue and Judging, Fellowship Hall
4:30 p.m. 4-H Cat Show, Ag Building Bay

SUNDAY, July 29

7:30 a.m. Check-in 4-H Horse Show
PeeWee Pony Class
7:30 a.m. Payment for entries for Elbert County Triple Open & Youth Rabbit Show due, Exhibit Building
8:00 a.m. 4-H Horse Showmanship, Halter, Performance, and Trail Classes in both arenas all day
Elbert County Triple Open & Youth Rabbit Show, Exhibit Building
1:00 p.m. Superintendents & 4-H volunteers set up for 4-H and Open Class exhibits, Ag Building
1:00 p.m. – 3:00 p.m. Check in General Projects see 4-H (except Clothing Construction, Artistic Clothing, Heritage Arts, Foods, & Cake Decorating); Ag Building Conference Room

MONDAY, July 30

Parade entries due. Enter on-line at elbertcountyfair.com
8:00 a.m. 4-H Judging of all General projects (except those that were judged on Saturday, July 28), Ag Building, Southwest Door. Foods & Cake Decorating projects must be checked in before 10:00 a.m. *Cloverbud interviews on Friday, August 3.*
8:30 a.m. Check-in for 4-H Working Ranch Horse, Main Arena
9:00 a.m. 4-H Working Ranch Horse followed by Roping, Main Arena
1:00 p.m. – 7:00 p.m. Optional Tack check-in for Beef, Sheep, Swine, & Goat Barns (**no security provided**)

TUESDAY, July 31

7:00 a.m. – 11:00 a.m. MANDATORY Check-in and Health Check for 4-H Beef, Dairy, Market Swine, Market Lambs, & Goats
Health Check available for 4-H Horses if needed
7:00 a.m. – 11:00 a.m. Weigh-in for 4-H Market Swine
8:00 a.m. – 11:30 a.m. Check-in & enter for Open Class General Exhibits, Ag Building, South Doors
11:30 a.m. – 12:30 p.m. Weigh-in for 4-H Market Lambs & 4-H Market Goats
1:00 p.m. Judging of Open Class General Exhibits, Ag Building
FCE Bake Sale Ag Building
1:00 p.m. – 2:00 p.m. Weigh-in for 4-H Market Beef
1:00 p.m. – 7:00 p.m. Vendor Booth check-in & set-up
4-H Livestock Exhibitor Meeting, Grandstands
4:30 p.m. Check in 4-H Swine Breeding Show, Open Pavilion
5:00 p.m. 4-H Swine Breeding Show, Open Pavilion (No stalling of breeding swine, released following show)
6:30 p.m. 4-H Swine Showmanship, Open Pavilion

WEDNESDAY, August 1

7:00 a.m. 4-H Market Lamb Ultrasound designations due
8:00 a.m. 4-H Sheep Showmanship, Open Pavilion
4-H Market Lamb Show, Open Pavilion
Peewee Lamb Class, Open Pavilion
9:00 a.m. – 7:00 p.m. 4-H and Open Class General Exhibits, Ag Building
10:00 a.m. – 6:00 p.m. Trade Show, Exhibit Building
10:00 a.m. 4-H Market Goat Ultrasound designations due
½ hour after 4-H Market Lamb Show
4-H Market Goat Showmanship, Open Pavilion
4-H Market Goat Show, Open Pavilion
Peewee Goat Class, Open Pavilion
½ hour after 4-H Market Goat Show
4-H Breeding Sheep Show, Open Pavilion
2:30 p.m. 4-H Market Swine Ultrasound designations due
3:30 p.m. 4-H Market Swine Show, Open Pavilion

- 4:00 p.m. – 7:00 p.m.
Check-in for 4-H Poultry
- 5:00 p.m. - 9:00 p.m.
Check-in for 4-H Rabbits/Cavies
- 6:30 p.m. Freestyle Reining, Arena
- 8:00 p.m. Family Fun Rodeo bull rider entries due (phone in only).
(No other events require pre-entry)
- 8:00 p.m. Fire Pit music with Bruff Shea and the Boys, Horse Pavilion

THURSDAY, August 2

- 7:00 a.m. 4-H Market Beef Ultrasound designations due
- 8:00 a.m. 4-H Beef Showmanship, Arena
4-H Dairy Showmanship, Arena
4-H Market Beef Show, Arena
4-H Dairy Show, Arena
4-H Breeding Beef Show, Arena
Peewee Bottle Calf Class, Arena
Peewee Dairy Class, Arena
- 8:00 a.m. 4-H Poultry Show, Poultry Barn
Peewee Poultry Class, Poultry Barn
- 9:00 a.m. 4-H Rabbit/Cavy Classes, Rabbit Barn
- 9:00 a.m. – 7:00 p.m.
4- H and Open Class General Exhibits, Ag Building
- 10:00 a.m. 4-H Rabbit/Cavy Showmanship Classes, Wool Barn
Peewee Rabbit/Cavy Class, Wool Barn
- 10:00 a.m. – 6:00 p.m.
Trade Show, Exhibit Building
- 10:30 a.m. Senior Citizens'/Veterans' Events, Fellowship Hall
- 12:00 Noon Check-in all 4-H Breeding and Utility Goats (No stalling for Breeding & Utility goats, released after show)
- 12:30 p.m. 4-H Breeding & Utility Goat Showmanship, Open Pavilion
4-H Breeding Goat Show, Open Pavilion
4-H Utility Goat Show, Open Pavilion
- 2:00 p.m. Working Dog Demonstrations, Warm-Up Arena
- 2:30 pm. – 6:30 p.m.
4-H Market Sale Swine pictures taken, Open Pavilion
- 4:00 p.m. 4-H Beef Fitting Contest entries due
- 4:30 p.m. Cash Ranch Rodeo entries taken, Crow's Nest
- 5:00 p.m. **DESIGNATION OF SALE ANIMAL DUE TO OFFICE**
- 6:00 p.m. Deadline for Market Sale pictures
- 6:30 p.m. Ranch Rodeo, Arena
- 9:00 p.m. Fun Flicks Outdoor Movie, Horse Pavilion; *Ferdinand*

FRIDAY, August 3

- 4-H Ultrasound of Beef, Swine, Lambs, and Goats
- 7:30 a.m. 4-H Rocketry Fly Day; Far northwest fair grounds lot
Followed by:
4-H Rocketry written testing and
4-H Rocket project Interview Judging, Ag Building
- Save the Cowboy Pancake Breakfast; behind Arena grandstands – Free but donations taken
- 9:00 a.m. 4-H Horse Gymkhana, Arena
4-H Cloverbud Interviews, Ag Building
Dutch Oven Cook-off Registration, Meeting and Cook-off start, Near Open Pavilion
- 9:00 a.m. – 6:00 p.m.
Kiddie Corral & Petting Zoo, Horse Pavilion - **FREE**
- 9:00 a.m. – 7:00 p.m.
4- H and Open Class General Exhibits, Ag Building
- 9:00 a.m. – 8:00 p.m.
Trade Show, Exhibit Building
- 11:00 a.m. Make It/Take It Rockets (weather permitting), Exhibit Building
- 12:00 Noon Designation for 4-H Round Robin Showmanship Contest due, Fair Office
- 1:00 p.m. Futurity Bucking Horse Colt Buck Out - **\$1 Admission Charge**
- 1:30 p.m. – 3:30 p.m.
Dutch Oven Cook-Off Judging, Near Open Pavilion
- 2:00 p.m. Make It/Take It Rockets (weather permitting), Exhibit Building
- 3:00 p.m. 4-H Beef Fitting Contest, Outdoor Stage Area (*Weather permitting, Open Pavilion if inclement weather*)

- Adult Beef Showmanship Contest, Outdoor Stage Area
- 4:00 p.m. 4-H Rabbit FUN show, Ag Building
- 5:00 p.m. Make It/Take It Rockets (weather permitting), Exhibit Building
- 7:00 p.m. 4-H Rabbit Awards & Dessert Pot Luck, Kiowa Masonic Lodge, south of the Fair Grounds
- Registration for Horseshoe Tournament, Main Arena
- 7:30 p.m. Horseshoe Tournament, Main Arena
- 8:30 p.m. - 11:30 p.m. Fair Dance, Horse Pavilion – **\$5 per person.**
Sponsored by the 4-H Youth Council.

SATURDAY, August 4

- 8:00 a.m. Check-in for 4-H Round Robin Showmanship Contest; Warm-up Arena
- 8:30 a.m. 4-H Round Robin Showmanship Contest; Warm-up Arena
- 9:00 a.m. Enter Backseat Drivers' Contest, Fair Office
- 9:00 a.m. – 7:00 p.m.
4- H and Open Class General Exhibits, Ag Building
- 9:00 a.m. – 8:00 p.m.
Trade Show, Exhibit Building
- 9:30 a.m. Backseat Drivers' Contest, Outdoor Stage Area
Enter Crowing Contest, Poultry Barn
- 10:00 a.m. – 3:00 p.m.
Garden Tractor Pull, Arena
- 11:00 a.m. EDCLA Barbecue, Horse Pavilion, **\$10 charge**
Grader Rodeo Showdown, Warm-Up Arena
- 12:00 Noon – 6:00 p.m.
Kiddie Corral & Petting Zoo, Horse Pavilion - **FREE**
- 12:00 Noon Crowing Contest, Poultry Barn
- 1:00 p.m. **JUNIOR MARKET SALE, Open Pavilion**
- 5:00 p.m. or ½ hour after the Market Sale
Horse Pull, Warm-up Arena
- 6:30 p.m. 4-H Awards Night, Open Pavilion
- 7:30 p.m. Big Time Bucking Horse Futurity, Arena – **Admission Charge \$15 adult; \$10 ages 4-12; 3 & under Free. Admission includes both Futurity and Concert and Dance**
- 9:30 p.m. Concert and Dance, **Chris Thomas & The Branded**

SUNDAY, August 5

- 7:00 a.m. – Noon Pancake Breakfast, Kiowa Lion's Hall
- 7:00 a.m. – 7:45 a.m.
Cash Fair Rodeo entries taken Barrels & Poles, Arena
Office
- 8:00 a.m. FCC Cowboy Church, Horse Pavilion
- 8:30 a.m. Fair Rodeo (Barrels & Poles), Arena - Free Admission
- 9:00 a.m. Registration High Plains Fiddle Fest, Open Pavilion
- 9:00 a.m. – 3:00 p.m.
4- H and Open Class General Exhibits, Ag Building
- 9:00 a.m. – 4:00 p.m.
Trade Show, Exhibit Building
- 10:00 a.m. – 11:00 a.m.
Open stage for High Plains Fiddle Fest, Open Pavilion
- 10:30 a.m. Judges and contestants meeting for High Plains Fiddle Fest
- 10:00 a.m. – 4:00 p.m.
Kiddie Corral & Petting Zoo, Horse Pavilion - **FREE**
- 10:30 a.m.
Check-in & Line-up for Parade, Elbert County Courthouse
- Enter & Check-in Pet Animal Costume Classes, Elbert County Courthouse
- 11:00 a.m. High Plains Fiddle Fest, Open Pavilion
- 11:30 a.m. Parade - Parade will begin downtown and finish at the fairgrounds.
Pet Animal Costume Classes will be in parade and judged during parade
- 12:00 Noon (or immediately following the parade)
Entries for Mutton Bustin', Arena
- 12:00 Noon – 3:00 p.m.
Alpaca/Llama Meet and Greet, Warm-Up Arena
- 12:30 p.m. (or immediately following parade presentation and Queen's Barrel Race)
Family Fun Rodeo & Races featuring Mutton Bustin', Kids Races, Egg Toss, & Bull Riding, Arena
- 1:00 p.m. – 2:30 p.m.

Cash Fair Rodeo entries taken Roping, Arena Office
 2:00 p.m. Ice Cream Eating Contest, Ice Cream Booth next to Exhibit Building
 3:00 p.m. Release all exhibits
 3:00 p.m. – 5:00 p.m. Premium pay out, Fair Office
 3:30 p.m. Fair Rodeo (Roping), Arena - Free Admission
 4:00 p.m. – 7:00 p.m.
 Vendor Booth check-out and clean up – No clean up until after 4:00 p.m.
 5:00 p.m. Buildings locked. Any exhibits not picked up are not the responsibility of the Fair Board or Extension Office.

MONDAY, August 6

10:00 a.m. Clean-Up Day (4-H, FCE, and other volunteers)

FRIDAY, August 10

Thank you notes for Market Sale buyers due to Main Leaders

MONDAY, September 3

Livestock Record Books due

SATURDAY, September 15

4-H Lembke Scholarship Applications due

SUNDAY, September 30

4:00 p.m. COUNTY WIDE 4-H ACHIEVEMENT AWARDS BANQUET. Lembke Scholarships, Achievement Awards, State Fair Recognition, and Supreme, Ultrasound, & Rate-of-Gain Awards, Kiowa Exhibit Hall.

SUMMARY OF ENTRY DEADLINES

(If mailed, must be postmarked by date designated below)

SUNDAY, July 1

All 4-H fair entry forms due
 4-H Ultrasound fees and form due
 4-H Member in Good Standing requirements to be fulfilled

4-H Market Swine Pen-of-Three entries due at 2:30 p.m.
 4-H Market Swine Ultrasound designation due at 2:30 p.m.
 Family Fun Rodeo rough stock entries due (phone in) due at 7:00 p.m. (No other events required to pre-enter)

SUNDAY, July 15

All 4-H Scholarship applications due
 4-H Fashion Revue commentaries due
 Dutch Oven Cook-Off entries due

THURSDAY, August 2

4-H Market Beef Ultrasound designation due at 7:00 a.m.
 Entries due for 4-H Beef Fitting Contest at 4:00 p.m.
Cash only Ranch Rodeo entries taken, Crow's Nest at 4:30 p.m.
Designation of Market Sale animals due by 5:00 p.m.
 Market Sale pictures must be taken by 6:00 p.m.

MONDAY, July 23

All 4-H Livestock Record Books should be up-to-date and signed by a leader

FRIDAY, August 3

4-H Round Robin designation due by Noon

WEDNESDAY, July 25

Elbert County Triple Open & Youth Rabbit Show entries due by 10:00 p.m. E-mailed entries only.

SATURDAY, August 4

Horseshoe Tournament entries open (on-site) 7:00 p.m.

SATURDAY, July 28

Kiddie Style Show entries taken at 1:30 p.m.

SUNDAY, August 5

7:00 a.m. – 7.45 a.m.
Cash Fair Rodeo Barrels & Poles entries taken, Arena Office
 9:00 a.m.
 Register for High Plains Fiddle Fest
 10:30 am.
 Enter & Check-in and line up for the Costume Pet Animal Classes, Elbert County Courthouse
 12:00 p.m. (or immediately following parade)
 Entries taken for Mutton Bustin', Arena
 1:30 p.m. – 2.30 p.m.
Cash Fair Rodeo Roping entries taken, Arena Office

SUNDAY, July 29

Elbert County Triple Open & Youth Rabbit Show, entry fees due at 7:30 a.m.

MONDAY, July 30

Parade entries due. Enter on-line only at elbertcountyfair.com

TUESDAY, July 31

Open Class General Exhibits (bring filled in entry form to Ag Building, South Doors); Enter & Check-in from 8:00 a.m. to 11:30 a.m.

SATURDAY, September 15

4-H Lembke Scholarship Applications due

WEDNESDAY, August 1

4-H Market Lamb Ultrasound designation due at 7:00 a.m.
 4-H Market Goat Ultrasound designation due at 10:00 a.m.

Entry forms are available at elbertcountyfair.com or at elbert.colostate.edu. NO LATE ENTRIES ACCEPTED, UNLESS NOTED.

PLEASE NOTE: Information is available online for the 4-H entries and Open Class entries at elbertcountyfair.com or elbert.colostate.edu. Hard copies will also be available at the CSU Extension Office in Kiowa. If you are unable to obtain a copy or if you have questions, please call the CSU Extension Office at 303-621-3162.

ELBERT COUNTY FAIR GENERAL RULES

The following rules apply to all 4-H and Open Class Divisions in the fair book. Exhibitors are responsible for reading and understanding fair rules (general rules, schedules, deadlines, notes, division rules, and class rules) wherever printed in the fair book.

Where the term "Fair Official" is used that shall mean an Extension Agent, Fair Board member, or Superintendent.

Fair Board reserves the right to make any changes as necessary.

Entering:

1. Check entry forms and website for due dates. Any entry fees paid during the fair must be paid in **cash**.
2. **NO LATE ENTRIES ACCEPTED, UNLESS NOTED.** See Summary of Entry Deadlines for more information.
3. All entries must be entered in the name of the owner.
4. If in doubt as to what class an item or animal is to be entered, contact the Elbert County Extension Office at (303) 621-3162, Monday through Thursday, before sending in the entry. In some divisions, exhibits entered in the wrong class will be disqualified.
5. All exhibits entered at the fair are done so at the owner's risk and the management will not be responsible for damages or injuries to persons and/or animals or property or for any loss whatsoever.
6. It is recommended that all exhibits have the name of the exhibitor attached if feasible. All exhibits must bear the entry tags/cards provided. **Exhibitors are encouraged to fill out entry tags before check-in. Entry tags are available at the Extension Office.**

Exhibiting:

1. All exhibits will be under the control and direction of the Fair Board while on exhibition.
2. All animals exhibited or brought to the fairgrounds must be disease free. The Fair Board reserves the right to reject any unhealthy stock, upon recommendation of a licensed veterinarian. See 4-H Division for additional requirements for 4-H Animals.
3. All livestock exhibitors and those involved with livestock at the fair must, at all times, behave in an ethical manner and practice acceptable methods of good animal husbandry. Unethical practices include, but are not limited to, actions that violate FDA law, harming an animal, showing an animal of ineligible age, showing of unethically fitted animals, violating Elbert County General Rules, or violating 4-H rules.
4. Feed and bedding must be supplied by the exhibitor as well as buckets and feed troughs.
5. Beef, sheep, swine, dairy, horses, and small animals may use wood chips, which must be provided by the exhibitor. **NO**

STRAW ALLOWED BECAUSE OF INSURANCE (with the exception of lactating dairy cows).

6. All livestock exhibitors must display stock in the designated show areas and must exhibit livestock for the official judges when requested.
7. **ALL EXHIBITS MUST REMAIN ON EXHIBIT UNTIL 3:00 P.M. SUNDAY OF THE FAIR, UNLESS OTHER AUTHORIZATION HAS BEEN ISSUED BY THE FAIR BOARD. JUNIOR MARKET SALE ANIMALS WILL BE LOADED OUT AT THE DISCRETION OF THE MARKET SALE COMMITTEE.**
8. Additional classes may be added if there is a need and if there are at least 5 exhibitors (3 exhibitors in the Open Class Division). The Fair Board reserves the right for superintendents to combine classes if there is not enough competition.
9. It will be at the discretion of the Fair Board as to the disposal of any animal that cannot be shown or handled.
10. Judges, at their discretion, may dismiss unmanageable animals from a class.

Judging:

1. Where there is but one exhibit in a class, the award shall be made on merit alone and a premium may be given at the discretion of the judge, but the premium may not be withheld because of lack of competition.
2. Unworthy articles will not receive awards/premiums whether there is competition or not.
3. Awards will be designated by ribbons. The American System of individual placing (1st, 2nd, 3rd, etc.) will be used at the fair. Premiums are paid on the American System only. Please refer to the individual division for the system(s) that will be used.
4. In the 4-H and Open Class divisions, Champions are chosen from all 1st places in the appropriate classes. Reserve Champions are chosen from the remaining 1st place exhibits and the 2nd place exhibit to the Champion (only if it is of blue quality in the 4-H division and of acceptable quality in the Open Class division, as determined by the judge). If a Champion and/or Reserve Champion is designated, those awards will be chosen from classes from within the same Department & Section. 4-H Showmanship species Champions and Reserve Champions will be chosen from the exhibitors selected to return for the final classes. Champions and Reserve Champions may be chosen from any of these exhibitors, regardless of their placing in the qualifying classes.

Releasing:

1. All exhibits will be released after 3:00 p.m. the last day of the fair, unless a different release time is stated for that

section. If exhibits are removed prior to this time, without official permission of the Fair Board, all premiums will be forfeited for all exhibits.

2. All livestock exhibitors must clean stalls or pens to receive "Clean Stall/Pen" approval. Premiums will not be paid without approval.

Premiums:

1. Where exhibitors can exhibit more than one per class, the exhibitor may receive more than one award (ribbon). Exhibitors may receive no more than two premiums per class.
2. **Cash premiums will be paid during the fair on Sunday at the Fair Office from 3:00 to 5:00 p.m. Premiums will be paid as listed in the fair book schedule. The Fair Board and Elbert County reserve the right to change the method and date of payment if the need should arise. Any premiums not picked up by that date shall be forfeited unless prior written arrangements have been made with the Extension Office.**
3. **Violation of any Elbert County Fair rule may result in loss of awards and/or premiums.**

Miscellaneous:

1. Any exhibitor found guilty of any practice deemed unethical by the Fair Board will forfeit all premium monies and the exhibitor will be barred from future participation until such time as reinstatement is made by the Fair Board. Exhibitors may petition the Fair Board for reinstatement.
2. The Fair Board will provide attendants and watchmen to take all possible precautions for the safe keeping and protection of all articles/animals or exhibits, but will not be responsible for loss, damage, or injury of any kind while the same is on exhibition.
3. **CAUTION:** Smoking is prohibited in the exhibit barns and buildings. Drinking of alcoholic beverages is prohibited in the exhibiting area.
4. Every effort will be made to run events on schedule. If an event is delayed by more than 30 minutes, that event may be rescheduled so as not to conflict with previously scheduled events.
5. A formal protest must be made in writing to the fair office within 12 hours of announcement of contest results. Such protest must state plainly the cause of complaint or appeal and be accompanied by a \$25.00 fee. The protest committee shall consist of the President of the Fair Board, a representative from Extension Office, and the superintendent of the division involved. In the event the complaint is justified, the \$25.00 will be returned and necessary action taken. If the committee rules against the complaint, the \$25.00 fee will be forfeited.

OPEN CLASS DIVISION

Kiddie Fashion Show

Linda Ehmann & Tammi Schneider, Superintendents

Sponsored by Young Homemakers

Check-in & Entries: Saturday, July 28, 1:30 p.m.

Judging: Saturday, July 28, 2:00 p.m., Fellowship Hall

Rules:

1. This fashion show for the little ones of Elbert County is open to kids 8 years and under.
2. Clothing must be made, not purchased. Clothing does not have to be made by kids.
3. Awards will be given for participation only. This is not for competition.
4. **Entries (on 8 ½ X 11 paper) should include the child's name, age, address, and a half page typed commentary about the child and the outfit. Directors will be available to help with entry.**
5. **Classes will be run in between the early classes of the 4-H Fashion Revue.**

Class 5651 Dress-Up

Class 5652 Play Wear

Class 5653 Everyday Wear

Class 5654 Knitted/Crocheted

Class 5655 Decorate Your Duds

Class 5656 Any Other

Open Class General Exhibits Division

Department O
Overall Superintendent Debbie Maul

Bring Filled Out Entries to Check-In; Please put a description of the item on the entry tag.

Check-in Opens: Tuesday, July 31, 8:00 a.m., Ag Building, South Doors

Check-in Closes: Tuesday, July 31, 11:30 a.m. (Please arrive in time to complete your entries by 11:30 a.m.)

Judging: Tuesday, July 31, 1:00 p.m. Ag Building

Check out: Sunday, August 5, 3:00 p.m. – 5:00 p.m.

Premium Payout: Sunday, August 5, 3:00 p.m. – 5:00 p.m.

Premium Schedule

	1st	2nd	3rd
Non-Profit Booths	\$15.00	\$10.00	\$5.00
	1st	2nd	3rd
All Other Open Classes	\$3.00	\$2.00	\$1.00

Open Class General Exhibits Division Rules:

Entering:

1. No pre-entering required (except where designated in a division). All entries may be entered at the fair during check-in time. Exhibitors must come to the Fellowship Hall to pick up their exhibitor number and entry tags. Bring an entry form with your name and address filled in and exhibit entries on one form. Anyone wishing to receive entry tags prior to Fair can pick them up from the Extension Office in Kiowa. There will be an entry fee of \$5.00 per exhibitor to be paid with entry form. Group or Club entries should be entered on a separate entry form from individuals.
2. Entry clerk will check class descriptions against all entries. If an exhibit is entered in the wrong class, it will not be accepted for judging. The exhibitor must take the exhibit home or leave it "for display only".
3. **Please put a description of the item on the Entry Tag!**
4. **Each exhibitor may exhibit TWO entries in each class unless otherwise specified. In the Garden, Crops, Floriculture, and all Foods classes, exhibitors are limited to ONE entry per class.**
5. 4-H non-livestock exhibitors may enter their previous years' 4-H exhibits in the appropriate class this year. Only items may be entered and exhibited. No informational display boards or project records.
6. **Exhibits must have been made since the previous Fair, with the exception of exhibitors falling under Rule 5 above.**
7. In the Open Class Sections, Champions are chosen from all 1st places in classes as indicated. Reserve Champions are chosen from the remaining 1st place exhibits and the 2nd place exhibit to the Champion (only if it is of acceptable quality, as determined by the judge).
8. No mailed exhibits accepted.
9. All classes open to any exhibitor regardless of county, unless otherwise specified (as in Garden classes).
10. **Professional Classes are for those exhibitors who have earned \$1,000 and over during the past year from the activities in the section of classes being entered in.**
11. Child classes open to children 7 years and under. Junior Youth classes are open to children ages 8 through 11. Senior Youth classes are ages 12 through 16. These age categories apply only when designated, although separate classes may be formed for youth if there are at least three youth entries. Age determined as of date entering exhibit. **It is critical that youth exhibitors put their age on the entry tag so that classes may be formed for them whenever possible.**
12. Tags should be filled out as in the example following:

	ENTRY TAG
No.	Your Exhibitor's Number
Department	Number
Section	Number & Youth Age
Class	Class Number
	Fair Book Class Description
Name	Your Name
Item	Example: Blue Petunia, Red Blouse, Blue Star Quilt, Rocking Chair, etc.
Description	Star Quilt, Rocking Chair, etc.

Put description of the item on entry tag!

Tags are to be attached to the exhibit securely. You may add additional information as necessary on the bottom portion of the tag. This includes age of youth, if youth exhibit, include detailed information such as: blue petunia, green birdhouse, barn picture, yellow & white afghan, etc.

Judging:

1. Judging will be closed, semi-closed, or open. This decision will be left to the mutual agreement of the Open Class Superintendent and Clerks within a building.
2. **Exhibitors interfering with the judging may be asked to leave and may be disqualified by the Superintendents and Clerks.**
3. **Exhibits are subject to disqualification if the exhibitor's identity becomes known to the judge prior to or during the judging.**
4. All exhibit tags are to remain shut during the judging and must be opened following the judging to identify the exhibitor and must remain open during the displaying of exhibit items for the remainder of the Fair.
5. Champions will be selected as designated.
6. If three like items are exhibited in miscellaneous or any of the classes, these items may constitute a new class.
7. The "Judges Choice" (where indicated in Fair Book) will be selected by the judge. Professional classes are not eligible for Judges Choice Awards.
8. Decisions of the judge are final.
9. Ties may be allowed in child classes only, otherwise there will be no ties.

Premiums:

1. Cash premiums will be paid during the fair on Sunday at the Fair Office. Premiums will be paid as listed in the Fair Book schedule. The Fair Board and Elbert County reserve the right to change the method and date of payment if the need should arise. Any premiums not picked up by that date shall be forfeited unless prior written arrangements have been made with the Extension Office.
2. Exhibitors removing their exhibits prior to 3:00 p.m. on Sunday and not checking them out with the Superintendent will be subject to forfeiture of all their premiums.

Releasing:

1. **NO EXHIBITS ARE TO BE REMOVED FROM DISPLAY IN THE BUILDINGS PRIOR TO 3:00 P.M. ON LAST SUNDAY OF THE FAIR. Exhibits left on Fairgrounds after December 31st will be disposed of.**
2. All exhibits must be checked out with the Superintendents/Clerks between the hours of 3:00 p.m. and 5:00 p.m. on the last Sunday of Fair. Any remaining exhibits will be locked in the buildings. Arrangements must then be made with the Extension Office for claiming these exhibits.

Miscellaneous:

1. All exhibits to be exhibited with appropriate support, protection, and consideration for taking up minimal space for display.

Open Class Booths & Section

Department O
Section 30

Entries due: Tuesday, July 31, 10:00 a.m.

Check-in & Set-up: Tuesday, July 31, 8:00 – 10:00 a.m. Products in exhibits must be in place by 10:00 a.m.

Check Out: Exhibits must be taken down on Sunday, August 5, 3:00 p.m. – 5:00 p.m.

Judging: Tuesday, July 31

Open Class Booths

Additional Rules:

1. Entries open to individuals, clubs, and organizations or agencies in agriculture and education.
2. Spaces will be allotted on a first enter, first serve basis. Any entry received after space has been allotted will be returned. Entries must be made on Open Class entry form with paid entry fee. Clubs or organizations with booths should enter separately from individuals.
3. No selling or soliciting may be done from booths in the building.
4. Exhibitors must furnish all the materials for their booths. There should be no brand names or advertising of products in nonprofit booths.
5. Entry tag should be attached to booth.

Agricultural/Educational Indoor Booths

1. Booth space is 3 feet high by 3 feet wide. Must provide your own card table.
2. The following guidelines will be used in judging Booths:

Quality of exhibits within the booth	50 points
Beauty and Educational Value (original design, color, attractiveness, educational information)	25 points
Originality (something different from the ordinary booth)	15 points
Neatness (clear descriptions, non-cluttered, etc.)	10 points

Commercial Booth Spaces

Fairgrounds Manager, Superintendent

1. There will be commercial booth space available during the Elbert County Fair.
2. To reserve a space contact Fairgrounds Manager (303) 621-3152.
3. All booths must show proof of insurance or sign liability waiver.
4. Booths selling food must meet required specifications by the Health Department.
5. Fee schedule, application forms, and other information may be obtained by contacting Fairgrounds Manager at (303) 621-3152 or at Elbert County Fairgrounds; P.O. Box 189; Kiowa, CO 80117

Non-Profit Spaces

Non-profit Youth and Inter-Governmental Booth space fees will be determined by the Booth Superintendent. These must be reserved ahead of Fair through Commercial Booth Superintendent. Paying Commercial will have priority on location of the booth. Proof of insurance will also be required.

Open Class Garden, Crops, & Floriculture Section

Department O
Section 31

Put variety on the entry tag!

All entries judged for uniformity of shape, size, and maturity.

Garden

Additional Rules:

1. **Limited to Elbert County residents only.** Those of lower altitudes have an unfair advantage over most Elbert County residents.
2. Exhibitors are limited to ONE entry for all Garden classes.
3. Number of items as specified below must be exact.
4. Put the variety on entry tag and botanical name if desired.
5. Remove dead items such as spent blossoms, dead leaves, etc., from exhibit.
6. Champion and Reserve Champion will be determined by the exhibitor with the most 1st place exhibits. Ties will be broken by most 2nd place exhibits.

Guidelines for Exhibiting Garden Products Department O; Section 31

Apples – stems attached

Class 3001 Apples, any variety 3

Class 3002 Apples, crab, 6,

Beans: - Tender, firm, snap when broken, seeds should be small, and flesh should not have any voids. Picked with 1/4 to 1/2 inch stem.

Class 3003 Beans, any type, same variety, 6

Class 3004 Beans, Green, 6

Beets, Table - 1" stems and root not removed.

Class 3005 Beets, Table, 3

Brassica Family:

Class 3006 Broccoli - Six inches overall length and the head at least 3" in diameter. Stem solid and loose leaves removed. 1 stalk

Class 3007 Brussel Sprouts – 3 sprouts

Class 3008 Cabbage, Any Type – Minimum two lb. head with 1 to 2 wrapped leaves. Stem 1/4" remaining. 1 head

Class 3009 Cauliflower - Wrapper leaves trimmed even with the curd. Stem trimmed 1/2" below the last remaining leaf. 1 head.

Carrots - 1" stem, root clean and free of side roots.

Class 3010 Carrots, 4

Cherries - Stems attached, either sweet or sour types.

Class 3011 Cherries, ½ cup

Chokecherries - No stems

Class 3012 Chokecherries, ½ cup

Cucumbers:

Class 3013 Slicing cucumbers not to exceed 3" in diameter with stem. 3

Class 3014 Pickling cucumbers, either small, (2" to 2 1/2" long) or large (3" to 4" long). Stem and natural bloom not removed. 3

Garlic – 1" stem attached.

Class 3015 Garlic, 3 heads

Herb Collection – Minimum 3 varieties. Stems minimum 6" in length. 3 stems of each variety. Best if displayed in water

Class 3016

Lettuce - Roots attached.

Class 3017 Lettuce, 1 head or bunch. Best if displayed in water.

Onions - 6" top, 1½" roots. Do not wash, remove outer scales.

Class 3018 Any variety other than green bunch, 3

Onions, Green Bunch - tied top and bottom. The bulb should not be more than slightly enlarged. Wash thoroughly, tops and roots trimmed to an even length.

Class 3019 Green Onions, 3

Peas – In pod with stems that carry the original bloom.

Class 3020 Peas, 6 pods

Class 3021 Edible Pea Pods, Snow Peas, 6

Class 3022 Edible Pea Pods, Sugar Peas, 6

Peppers, Sweet or Hot - Stems attached, clean, but not polished.

Class 3023 Peppers, same variety, 3

Potatoes - Shallow eyes, smooth surface, clean, and not washed. Any variety

Class 3024 Potatoes, same variety, 3

Radishes - Radishes may be washed but do not trim tops or roots.

Class 3025 Radishes, same variety, 3

Raspberries - No hulls.

Class 3026 Raspberries, ½ cup

Rhubarb - Stalks trimmed without any leafy top remaining. Bottom end cleaned and sheath trimmed.

Class 3027 Rhubarb, 3 stalks

Spinach - Any variety including roots, best shown in water.

Class 3028 Spinach, 1 bunch

Squash - Yellow or Straight Neck should be 5" to 6" long, the Zucchini 6" to 9" long, and the Scalloped or Patty Pan 3" to 4" in diameter. Each entry should have 1/2" stem.

Class 3029 Squash, any other, 2

Class 3030 Zucchini, 2

Class 3031 Yellow, 2

Strawberries - Exhibited with caps.

Class 3032 Strawberries, 6

Sunflower - Displayed with 8-12" stem with any attached foliage. 6" head diameter minimum.

Class 3033 Sunflower, 1 head

Tomatoes – Soil free but not washed or polished.

Green - Exhibited with stems.

Class 3034 Tomatoes, green, 3

Ripe - Exhibited without stems.

Class 3035 Tomatoes, ripe, 3

Small Ripe - Exhibited without stems

Class 3036 Cherry, Plum, Grape or Pear, 6

Turnips - 1" stem and tap root should be untrimmed.

Class 3037 Turnip, 3

Any Other Garden Product not otherwise listed

Class 3038

Champion Garden
Reserve Champion Garden

Ribbon
Ribbon

**Youth Vegetable/Garden Fun
Age 18 and Under**

Additional Rules:

1. All live insects must be caught in Elbert County. All live insects may be released at the judge's recommendation. Must be exhibited in clear container with breathable lid.
2. Pet rocks must weigh at least two ounces and no more than five pounds. Pet rocks may be dressed in man-made materials or decorative plants.

Department O; Section 31

- | | |
|------------|--|
| Class 3051 | Vegetable/Fruit Creation; decorative, carved, or sculpture |
| Class 3052 | Scarecrow |
| Class 3053 | Ugliest Spider |
| Class 3054 | Biggest Grasshopper |
| Class 3055 | Cutest Beetle |
| Class 3056 | Prettiest Lady Bug |
| Class 3057 | Best Butterfly |
| Class 3058 | Craziest Caterpillar |
| Class 3059 | Any Other Bug |
| Class 3060 | Pet Rock |
| Class 3061 | Most Obnoxious Weed |

- | | |
|---------------------------------------|--------|
| Champion Vegetable/Garden Fun | Ribbon |
| Reserve Champion Vegetable/Garden Fun | Ribbon |

- | | |
|---|-------------|
| Judges Choice Garden/Crops | Gift |
| 2017 Sponsor – Elbert County Master Gardeners | |
| 2017 Winner – Mary Hudson | |

**Floriculture
Rules**

Additional Rules:

1. All flowers must have been grown in Elbert County with the exception of potted houseplants.
2. Each exhibitor must furnish his or her own container in a size suitable to the exhibit. No paper or plastic containers with the exception of potted plants or arrangements.
3. All cut flowers are to be exhibited with 3 stems, unless indicated that it is to be one spray. Flowers do not have to be the same color but must be the same variety.
4. There must be foliage from the plant with the exhibit, but foliage will not be counted as a stem. Remove dead items such as spent blossoms, dead leaves, etc. from exhibit.
5. Exhibitors are limited to **ONE** entry for each Floriculture class.
6. Put the variety names and it is recommended to put botanical names on entry tags if known.
7. **Champions will be selected by determining the exhibitor with the most 1st place exhibits. Ties will be broken by most 2nd place exhibits.**
8. The Elbert County Master Gardeners will sponsor a prize for the Judges Choice of xeriscape flower exhibit. ***denotes which flowers are xeric, as identified by Colorado State University Cooperative Extension.

**Floriculture
Classes**

Department O; Section 31

- | | |
|------------|--|
| Class 3071 | Asters (<i>Aster</i>) |
| Class 3072 | Bachelor Buttons (<i>Centaurea cyanus</i>) |
| Class 3073 | Bee Balm (<i>Monarda didyma</i>) *** |
| Class 3074 | Bells of Ireland (<i>Moluccella laevis</i>) |
| Class 3075 | Black-Eyed Susan (<i>Rudbeckia hirta</i>) *** |
| Class 3076 | Blanket Flower (<i>Gallardia</i>) *** |
| Class 3077 | Blue Globe Thistle (<i>Echinops</i>) |
| Class 3078 | Chrysanthemum |
| Class 3079 | Columbines (<i>Aquilegia</i>) *** |
| Class 3080 | Coneflower (<i>Echinacea</i>) *** |
| Class 3081 | Coreopsis (<i>Coreopsis</i>) *** |
| Class 3082 | Cosmos (<i>Cosmos</i>) *** |
| Class 3083 | Dahlias (<i>Dahlia</i>) |
| Class 3084 | Daisies (any color) |
| Class 3085 | Delphiniums (<i>Delphinium</i>) |
| Class 3086 | Dianthus (pinks) (<i>Dianthus</i>) |
| Class 3087 | Gay Feathers (<i>Liatris</i>) *** |
| Class 3088 | Gladiolus (<i>Gladiolus</i>) |
| Class 3089 | Flowering Bulb |
| Class 3090 | Flowering Herb |
| Class 3091 | Hollyhock *** |
| Class 3092 | Impatiens (<i>Impatiens</i>) |
| Class 3093 | Larkspur |
| Class 3094 | Lily (Asiatic, oriental) |
| Class 3095 | Daylily, one stem |
| Class 3096 | Marigolds dwarf, (<i>Tagetes</i>) 1 spray |
| Class 3097 | Marigolds (tall, double) (<i>Tagetes</i>) |
| Class 3098 | Nasturtium (<i>Tropaeolaceae</i>) |
| Class 3099 | Pansy (<i>Viola</i>) |
| Class 3100 | Penstemon (<i>Penstemon</i>) *** |
| Class 3101 | Petunia-single (<i>Petunia</i>)1 spray |
| Class 3102 | Petunia-double (<i>Petunia</i>) 1 spray |
| Class 3103 | Phlox (<i>Phlox</i>) |
| Class 3104 | Roses, floribunda 1 spray |
| Class 3105 | Roses (miniature) (<i>Rosa</i>) 1 spray |
| Class 3106 | Roses, (3 open) (<i>Rosa</i>) tea |
| Class 3107 | Flowering shrub or vine, any type |
| Class 3108 | Salvia |
| Class 3109 | Snapdragons (<i>Antirrhinum</i>) |
| Class 3110 | Sedum |
| Class 3111 | Sunflowers, seedless (<i>Heliantus annuus</i>) *** |
| Class 3112 | Sweet Peas (<i>Lathyrus</i>) |
| Class 3113 | Veronica (<i>Veronica species</i>) |
| Class 3114 | Wildflower, not otherwise listed, any type |
| Class 3115 | Yarrow (<i>Achillea</i>) *** |
| Class 3116 | Zinnias (<i>Zinnea</i>) |
| Class 3117 | Ornamental Grass, any variety, 3 stems |
| Class 3118 | Any Other Floriculture |

- | | |
|-------------------------------|--------|
| Champion Floriculture | Ribbon |
| Reserve Champion Floriculture | Ribbon |

- | | |
|--|-------------|
| Judges Choice Xeriscape (Classes designated as ***) | Gift |
| 2017 Sponsor – Elbert County Master Gardeners | |
| 2017 Winner – Doris Smith | |

Houseplants

Additional Rules:

1. Potted plants may be checked out at 5:00 p.m. on **Tuesday, July 31**. Check out with Superintendent. These are the only plants that will be allowed to be released early.
2. The foliage on potted plants should be cleaned but not polished, healthy, of good color, and free of any sign of disease, insect, or mechanical injury.
3. **Champions will be selected by determining the exhibitor with the most 1st place exhibits. Ties will be broken by most 2nd place exhibits.**

Plants in Bloom

Department O; Section 31

- Class 3121 African Violet, in bloom
- Class 3122 Antherium, in bloom
- Class 3123 Begonias, in bloom
- Class 3124 Cactus, in bloom
- Class 3125 Geranium, in bloom
- Class 3126 Succulent, in bloom
- Class 3127 Any other plant in bloom

Plants not in Bloom

Department O; Section 31

- Class 3131 Succulent
- Class 3132 Antherium, not in bloom
- Class 3133 Cactus
- Class 3134 Ferns
- Class 3135 Ivy
- Class 3136 Philodendron
- Class 3137 Sansevieria
- Class 3138 Spider Plant (Airplane Plant)
- Class 3139 Any Other Plant not in Bloom

Miscellaneous Houseplants

Department O; Section 31

- Class 3151 Dish Garden
- Class 3152 Terrarium
- Class 3153 Ornamental grasses, 10 stems
- Class 3154 Any other

Champion Houseplant	Ribbon
Reserve Champion Houseplant	Ribbon

Flower Arrangement Classes

Additional Rule:

1. Arrangements may contain living, fresh cut, or dried flowers or plants. No synthetic flowers or plants allowed.

Department O; Section 31

- Class 3161 Fair Theme (*Blue Jeans and Golden Dreams*)
Use your imagination
- Class 3162 Old to New
Your choice of materials, but must include a recycled item.
- Class 3163 Thumbelina
Maximum size 3" X 3"X 3". This size limitation includes the container and all foliage.
- Class 3164 Patriotic Collection
Arrangement commemorating the USA.

Champion Flower Arrangement	Ribbon
Reserve Champion Flower Arrangement	Ribbon

Senior Youth (Ages 12 - 16)(Put age on tag)

- Class 3165 Senior Youth Flower Arrangement, any type

Champion Senior Youth Flower Arrangement	Ribbon
Reserve Champion Senior Youth Flower Arrangement	Ribbon

Junior Youth (Ages 8 - 11)(Put age on tag)

- Class 3166 Junior Youth Flower Arrangement, any type

Champion Junior Youth Flower Arrangement	Ribbon
Reserve Champion Junior Youth Flower Arrangement	Ribbon

Child (Ages 7 and under)(Put age on tag)

- Class 3167 Child Flower Arrangement, any type

Champion Child Flower Arrangement	Ribbon
Reserve Champion Child Flower Arrangement	Ribbon

Judges Choice Floriculture/Houseplants/Flower Arrangements

Gift

2017 Sponsor – SPONSOR
2017 Winner – Linda Ehmann

Open Class Foods Section

Department O

Please put a description of the item on the entry tag!

Section 32

NOTE: There will be a Bake Sale on Tuesday, July 31. This event is sponsored by the FCE County Council, to be used to award scholarships. Sale will be held in the Ag Building. Any contributions are welcome.

Additional Rules:

- All exhibits to be exhibited with appropriate support, protection, and consideration for taking up minimal space for display.
- A copy of recipe must be attached to all food exhibits.**
- Use paper plates and/or covered cardboard for display of food exhibits. Entries will be accepted only in disposable containers.** Exhibits should be protected with a baggie. Do not wrap food in aluminum foil. Take care in selecting appropriate protective cover in order to retain product quality. Avoid plastic taste, sweating, or drying of product.
- Balance of item not displayed will be sold at FCE bake sale, unless exhibitor requests otherwise.**
- Exhibitors are limited to **ONE** entry per individual food class.

Bread Products

Department O; Section 32

Quick Breads

Class 3501	Biscuits, 3
Class 3502	Coffee Cake
Class 3503	Muffins, 3, recipe
Class 3504	Quick Bread, recipe
Class 3505	Gluten Free Product
Class 3506	Any Other Quick Product

Department O; Section 32

Yeast Breads

Class 3511	Cinnamon Rolls, 3
Class 3512	Rolls, 3
Class 3513	Sweet Bread
Class 3514	White Bread
Class 3515	Whole Wheat Bread
Class 3516	Any Other Yeast Product

Champion Bread	Ribbon
Reserve Champion Bread	Ribbon

Machine Bread

Department O; Section 32

Class 3517	Sweet Bread
Class 3518	Yeast Bread
Class 3519	Any Other Machine Bread

Champion Machine Bread	Ribbon
Reserve Champion Machine Bread	Ribbon

Sourdough Products

Additional Rules:

- Sourdough products may be entered in this Section or Machine Bread only.
- Plastic wraps or bags should not be used on sourdough products. No foil. Possibilities: cheesecloth, paper bags, parchment paper, or butcher paper.

Department O; Section 32

Class 3521	Quick Bread, Any Kind
Class 3522	Yeast Bread, Any Kind
Class 3523	Any Other Sourdough Product

Champion Sourdough Product	Ribbon
Reserve Champion Sourdough Product	Ribbon

Cakes

Additional Rules:

- No prepared mixes accepted.
- No icing on cakes.

Department O; Section 32

Class 3526	Bundt Cake
Class 3527	Butter Cake
Class 3528	Carrot Cake
Class 3529	Chocolate Cake
Class 3530	White Cake
Class 3531	Gluten Free Cake
Class 3532	Any Other Cake

Champion Cake	Ribbon
Reserve Champion Cake	Ribbon

Cookies

Department O; Section 32

Class 3533	Bar Cookies, 6
Class 3534	Brownies, 6
Class 3535	Chocolate Chip Cookies, 6
Class 3536	Cookies, Cake, 6
Class 3537	Drop Cookies, 6
Class 3538	Molded/Pressed Cookies, 6
Class 3539	No Bake Cookies, 6
Class 3540	Oatmeal Cookies, 6
Class 3541	Peanut Butter Cookies, 6
Class 3542	Refrigerator Cookies, 6
Class 3543	Rolled Cookies, 6
Class 3544	Gluten Free Cookies, 6
Class 3545	Any Other Cookie, 6

Champion Cookies	Ribbon
Reserve Champion Cookies	Ribbon

Pies

Additional Rules:

- No cream or pumpkin pies.
- Tart-sized pies accepted, exhibit whole pie.

Department O; Section 32

Class 3548	Apple
Class 3549	Berry
Class 3550	Cherry
Class 3551	Peach
Class 3552	Pecan
Class 3553	Rhubarb
Class 3554	Any Other Pie

Champion Pie	Ribbon
Reserve Champion Pie	Ribbon

Candy

Department O; Section 32

Class 3556	Divinity, 6 pieces
Class 3557	Fudge, 6 pieces
Class 3558	Mints, 6 pieces
Class 3559	Peanut Brittle, 6 pieces
Class 3560	Any Other Candy, 6 pieces

Champion Candy	Ribbon
Reserve Champion Candy	Ribbon

Young Cooks

Department O; Section 32

Senior Youth (Ages 12 - 16)(Put age on tag)

- Class 3561 Bread, Any Kind
- Class 3562 Cake, Any Kind
- Class 3563 Cookies, No Bake, 6
- Class 3564 Cookies, Any Kind, 6
- Class 3565 Cupcakes, 6 (not iced)
- Class 3566 Decorated Cake
- Class 3567 Decorated Cookie or Cupcake
- Class 3568 Any Other Food Product

Champion Senior Youth Cook Ribbon
 Reserve Champion Senior Youth Cook Ribbon

Department O; Section 32

Junior Youth (Ages 8 - 11)(Put age on tag)

- Class 3571 Bread, Any Kind
- Class 3572 Cake, Any Kind
- Class 3573 Cookies, No Bake, 6
- Class 3574 Cookies, Any Kind, 6
- Class 3575 Cupcakes, 6 (not iced)
- Class 3576 Decorated Cake
- Class 3577 Decorated Cookie or Cupcake
- Class 3578 Any Other Food Product

Champion Junior Youth Cook Ribbon
 Reserve Champion Junior Youth Cook Ribbon

Department O; Section 32

Child (Ages 7 and Under)(Put age on tag)

- Class 3581 Cookies, Any Kind, 6
- Class 3582 Decorated Cookie or Cupcake
- Class 3583 Any Other Food Product

Champion Child Cook Ribbon
 Reserve Champion Child Cook Ribbon

Judges Choice Foods

2017 Sponsor – Tagawa Gardens
 2017 Winner – Audrey Steffan

Gift

Food Preservation

Additional Rules:

1. All canned exhibits must be exhibited in a standard canning jar and lid with ring. Mayonnaise, ice tea jars, etc. will not be accepted. Jars may be opened at the judge's discretion.
2. **Champions will be determined by exhibitor with most 1st place exhibits. Ties broken by most 2nd place exhibits.**
3. All canned products must have been canned since the last Fair.
4. **All dried foods must be exhibited in Ziploc-type bags.**
5. **All canned products must include the following information on the label:**
 - A. Name of product
 - B. Method of preparation (type syrup, type pack, any additional ingredients added) as applies to product canned
 - C. Method of processing (i.e., pressure canner, water bath) and pounds of pressure used if food was pressure canned
 - D. Elevation at which processing was done
 - E. Exact processing time
 - F. Date processed

Examples:
 PEACHES
 Ascorbic acid dip
 Hot packed-thin syrup
 Boiling water bath canned
 35 minutes at
 5,000 feet
 September, 2017

6. All dried foods must include the following information on the label:
 - A. Name of product
 - B. Pre-treatment used, if any
 - C. Name of additional ingredients added, if any
 - D. Method of drying (oven, dehydrator, solar)
 - E. Total drying time
 - F. Date dried

Example:
 APRICOTS
 Ascorbic acid dipped
 Dehydrator dried, 8 hours
 July, 2018

Canned Fruit Class

All canned fruits must be exhibited with ring.

Department O; Section 32

- Class 3601 Apples
- Class 3602 Applesauce
- Class 3603 Apricots
- Class 3604 Cherries
- Class 3605 Peaches
- Class 3606 Pears
- Class 3607 Plums
- Class 3608 Tomatoes
- Class 3609 Any Other Canned Fruit

Canned Vegetable Class

All canned vegetables must be exhibited with ring.

Department O; Section 32

- Class 3612 Beans
- Class 3613 Beets
- Class 3614 Carrots
- Class 3615 Corn
- Class 3616 Peas
- Class 3617 Sauerkraut
- Class 3618 Any Other Canned Vegetable

Jelly Class

Jars will be opened, must exhibit with ring.

Department O; Section 32

- Class 3621 Apple
- Class 3622 Chokecherry
- Class 3623 Grape
- Class 3624 Plum
- Class 3625 Any Other Jelly

Jam Class

Jars will be opened, must exhibit with ring.

Department O; Section 32

- Class 3626 Butter
- Class 3627 Peach or Apricot
- Class 3628 Strawberry
- Class 3629 Any Other Jam

Pickle and Relish Classes

Jars will be opened, must exhibit with ring.

Department O; Section 32

- Class 3634 Bread and Butter Pickles
- Class 3635 Cucumber Pickles, Sweet
- Class 3636 Dill Pickles
- Class 3637 Any Other Pickles, Vegetable, or Fruit
- Class 3638 Salsa
- Class 3639 Spaghetti Sauce
- Class 3640 Any Other Sauce
- Class 3641 Pickled Beets

Dried Food Classes

All dried foods must be exhibited in Ziploc-type bags.

Department O; Section 32

- Class 3646 Jerky, 3 strips
- Class 3647 Dried Fruit, 1/4 cup each
- Class 3648 Dried Vegetables, 1/4 cup each
- Class 3649 Fruit Leather, 6 small pieces
- Class 3650 Dried Herbs, 3 different kinds, 1/4 cup each
- Class 3651 Any Other Dried Food

- Champion Food Preservation Ribbon
- Reserve Champion Food Preservation Ribbon

Youth Food Preservation

Jars must be exhibited with ring.

Department O; Section 32

Youth (Ages 16 & Under)(Put age on tag)

- Class 3660 Canned Fruit, Any Kind
- Class 3661 Canned Vegetables, Any Kind
- Class 3663 Jellies, Any Kind
- Class 3664 Jams, Any Kind
- Class 3665 Pickle & Relish, Any Kind
- Class 3666 Dried Foods, Any Kind (Exhibit must be in Ziploc-type bag)
- Class 3667 Any other

- Champion Youth Food Preservation Ribbon
- Reserve Champion Youth Food Preservation Ribbon

Kitchen Craft

Additional Rule:

1. Cake may be a form. Does not need to be a real cake. Decorations only will be judged.

Department O; Section 32

- Class 3671 Decorated Cake or Cookie
- Class 3672 Dessert in a Jar, with recipe
- Class 3673 Honey, 1 jar
- Class 3674 Soap, 1 bar
- Class 3675 Soup in a Jar, with recipe
- Class 3676 Any Other Kitchen Craft
- Class 3677 Favorite Chocolate Dessert, with recipe
- Class 3678 Favorite Fruit Dessert, with recipe

- Champion Kitchen Craft Ribbon
- Reserve Champion Kitchen Craft Ribbon

Judges Choice Food Preservation/Kitchen Craft Gift

2017 Sponsor - SPONSOR
2017 Winner – Mindy Webb

Open Class Arts & Crafts Section

Department O

Section 33

Please put a description of the item on the entry tag!

Crafts

Additional Rules:

1. Garments or accessories must be entered in clothing Sections.
2. In Lego classes, exhibit **must** be attached and displayed on a rigid base. Elbert County Fair is not responsible for damage.

Department O; Section 33

- Class 3201 Artificial or Dried Flower Arrangement, 1 item
- Class 3202 Beading, 1 item
- Class 3203 Birdhouse/Feeder, Hand made from any material
- Class 3204 Birdhouse/Feeder, Pre-made and decorated
- Class 3205 Calligraphy
- Class 3206 Doll, 1 or pair
- Class 3207 Fabric Album, 1 item
- Class 3208 Handmade Greeting Cards
- Class 3209 Handmade Stationery
- Class 3210 Holiday Decoration, any, except pine cone, any holiday, 1 to 3 items
- Class 3211 Homemade Toy, other than doll, 1 item
- Class 3212 Leathercraft, 1 item
- Class 3213 Pine Cone Craft, 1 item or set
- Class 3214 Shadow/Memory Box, 1 item
- Class 3215 Stained Glass, 1 item
- Class 3216 Stepping Stone, any size
- Class 3217 Terra Cotta Pot Creation
- Class 3218 Textile Painting, 1 item or set
- Class 3219 Woodworking, 1 item or set
- Class 3220 Wreath
- Class 3221 Repurposed Craft Item
- Class 3222 Any Other Craft, 1 item or set
- Class 3223 Baskets

- Champion Crafts Ribbon
- Reserve Champion Crafts Ribbon

Department O; Section 33

Senior Youth (Ages 12 - 16)(Put age on tag)

- Class 3231 Artificial or Dried Flower Arrangement, 1 item
- Class 3232 God's Eye, 1 item
- Class 3233 Holiday Decoration, 1 to 3 items
- Class 3234 Homemade Toy, 1 item
- Class 3235 Leathercraft, 1 item
- Class 3236 Modelcraft, 1 item

Not responsible for damage, may be displayed in a protective see through case or box.

- Class 3237 Textile Painting, 1 item or set
- Class 3238 Woodworking, 1 item or set
- Class 3239 Any Other Craft, 1 item or set

- Champion Senior Youth Crafts Ribbon
- Reserve Champion Senior Youth Crafts Ribbon

Department O; Section 33

Junior Youth (Ages 8 - 11)(Put age on tag)

- Class 3241 Artificial or Dried Flower Arrangement, 1 item
- Class 3242 Dough Art, 1 to 3 items
- Class 3243 God's Eye, 1 item
- Class 3244 Homemade Toy, 1 item
- Class 3245 Leathercraft, 1 item
- Class 3246 Modelcraft, (snap), 1 item
- Class 3247 Popsicle Craft
- Class 3248 Textile Painting, 1 item or set
- Class 3249 Woodworking, 1 item or set
- Class 3250 Lego Model, 1 item or set
- Class 3251 Any Other Craft, 1 item or set

- Champion Junior Youth Crafts Ribbon
- Reserve Champion Junior Youth Crafts Ribbon

Department O; Section 33

Child (Ages 7 and under)(Put age on tag)

- Class 3252 Artificial or Dried Flower Arrangement, 1 item
- Class 3253 Dough Art, 1 to 3 items
- Class 3254 God's Eye, 1 item
- Class 3255 Homemade Toy, 1 item
- Class 3256 Leathercraft, 1 item
- Class 3257 Modelcraft, (snap), 1 item
- Class 3258 Popsicle Craft
- Class 3259 Textile Painting, 1 item or set
- Class 3260 Woodworking, 1 item or set
- Class 3261 Lego Model, 1 item or set
- Class 3262 Any Other Craft, 1 item or set

Champion Child Crafts Ribbon
 Reserve Champion Child Crafts Ribbon

Ceramics

Additional Rules:

1. Limited to Amateurs who have not earned \$1,000, during the past year, in commissions from their work.

Department O; Section 33

- Class 3271 Glaze
- Class 3272 Underglaze
- Class 3273 Stains
- Class 3274 Any Other Techniques or Combination of Techniques

Champion Ceramics Ribbon
 Reserve Champion Ceramics Ribbon

Department O; Section 33

Senior Youth (Ages 12 - 16)(Put age on tag)

- Class 3276 Senior Youth Ceramics, any item or set

Champion Senior Youth Ceramics Ribbon
 Reserve Champion Senior Youth Ceramics Ribbon

Department O; Section 33

Junior Youth (Ages 8 - 11)(Put age on tag)

- Class 3278 Junior Youth Ceramics, any item or set

Champion Junior Youth Ceramics Ribbon
 Reserve Champion Junior Youth Ceramics Ribbon

Department O; Section 33

Child (Ages 7 and under)(Put age on tag)

- Class 3280 Child Ceramics, any item or set

Champion Child Ceramics Ribbon
 Reserve Champion Child Ceramics Ribbon

Home Furnishings

Department O; Section 33

- Class 3281 Refinished Item, 1 item
- Class 3282 Rug, any size, 1 item
- Class 3283 Woodworking, (except furniture), any size 1 item
- Class 3284 Woodworking Furniture, any size, 1 item
- Class 3285 Any other

Champion Home Furnishing Ribbon
 Reserve Champion Home Furnishing Ribbon

Department O; Section 33

Senior Youth (Ages 12 - 16)(Put age on tag)

- Class 3286 Senior Youth Home Furnishing, Any item or set

Champion Senior Youth Home Furnishing Ribbon
 Reserve Champion Senior Youth Home Furnishing Ribbon

Department O; Section 33

Junior Youth (Ages 8 - 11)(Put age on tag)

- Class 3287 Junior Youth Home Furnishing, Any item or set

Champion Junior Youth Home Furnishing Ribbon
 Reserve Champion Junior Youth Home Furnishing Ribbon

Department O; Section 33

Child (Ages 7 and under)(Put age on tag)

- Class 3288 Child Home Furnishing, Any item or set

Champion Child Home Furnishing Ribbon
 Reserve Champion Child Home Furnishing Ribbon

Home Accessories

Additional Rules:

1. Items may be constructed in any way.

Department O; Section 33

- Class 3291 Hot Dish Mats, 2 items
- Class 3292 Place Mats, 2 items (other than textile embroidery)
- Class 3293 Rug or Wall Hanging
- Class 3294 Sofa Pillow
- Class 3295 Stuffed Animal
- Class 3296 Any Other Home Accessory, 1 item or set

Champion Home Accessory Ribbon
 Reserve Champion Home Accessory Ribbon

Department O; Section 33

Senior Youth (Ages 12 - 16)(Put age on tag)

- Class 3297 Senior Youth Home Accessories, any item or set

Champion Senior Youth Home Accessory Ribbon
 Reserve Champion Senior Youth Home Accessory Ribbon

Department O; Section 33

Junior Youth (Ages 8 - 11)(Put age on tag)

- Class 3298 Junior Youth Home Accessories, any item or set

Champion Junior Youth Home Accessory Ribbon
 Reserve Champion Junior Youth Home Accessory Ribbon

Department O; Section 33

Child (Ages 7 and under)(Put age on tag)

- Class 3299 Child Home Accessories, any item or set

Champion Child Home Accessory Ribbon
 Reserve Champion Child Home Accessory Ribbon

Judges Choice Crafts /Ceramics/Home Accessories/Home Furnishings

Gift

2017 Sponsor – SPONSOR
 2017 Winner – Steven Cope

Fine Arts

Additional Rules:

1. All exhibits must be originals.
2. Must not have exhibited entry at Elbert County Fair before.
3. A professional is one who has earned \$1,000, during the past year, in the medium being displayed.
4. Art may be advertised for sale during the Fair and sold by private treaty.
5. **No art exhibits removed prior to checkout.**
6. All framed pictures must be complete with hanger on back, for display purposes.
7. Professional exhibits will not be considered for Judges Choice Awards.

Department O; Section 33

Class 3301	Acrylic
Class 3302	Black and White drawing (pen, pencil, ink)
Class 3303	Charcoal Drawing
Class 3304	Oil Landscape/Seascape
Class 3305	Oil Portrait
Class 3306	Oil Animals
Class 3307	Oil Still Life
Class 3308	Pastel
Class 3309	Color (pen, ink, pencil)
Class 3310	Sculpture
Class 3311	Watercolor
Class 3312	Any Other Fine Art

Champion Art	Ribbon
Reserve Champion Art	Ribbon

Youth Fine Arts

1. All Fine Art entries must be matted or framed with the exception of pottery and sculpture.

Department O; Section 33

Senior Youth (Ages 12 - 16)(Put age on tag)

Class 3321	Acrylic or Oil
Class 3322	Black and White drawing (pen, pencil, ink)
Class 3323	Color (pen, ink, pencil)
Class 3324	Watercolor
Class 3325	Pastel
Class 3326	Pottery
Class 3327	Sculpture
Class 3328	Any Other Senior Youth Art

Champion Senior Youth Art	Ribbon
Reserve Champion Senior Youth Art	Ribbon

Department O; Section 33

Junior Youth (Ages 8 - 11)(Put age on tag)

Class 3331	Acrylic or Oil
Class 3332	Black and White drawing (pen, pencil, ink)
Class 3333	Color (pen, ink, pencil)
Class 3334	Watercolor
Class 3335	Pastel
Class 3336	Paint by Number
Class 3337	Pottery
Class 3338	Sculpture
Class 3339	Any Other Junior Youth Art

Champion Junior Youth Art	Ribbon
Reserve Champion Junior Youth Art	Ribbon

Department O; Section 33

Child (Ages 7 and under)(Put age on tag)

Class 3341	Black and White drawing (pen, pencil, ink)
Class 3342	Color (pen, ink, pencil)
Class 3343	Fingerpainting
Class 3344	Crayon
Class 3345	Sculpture

Class 3346	Watercolor
Class 3347	Any Other Child Art

Champion Child Art	Ribbon
Reserve Champion Child Art	Ribbon

Professional Classes

1. A professional is one who has earned \$1,000, during the past year, in the medium being displayed.

Department O; Section 33

Class 3351	Acrylic
Class 3352	Oil
Class 3353	Pastel
Class 3354	Pottery
Class 3355	Sculpture
Class 3356	Watercolor
Class 3357	Any Other Professional Fine Art

Champion Professional Art	Ribbon
Reserve Champion Professional Art	Ribbon

Judges Choice Fine Arts

2017 Sponsor – Tagawa Gardens
2017 Winner – Kara Taylor

Gift

Photography

Additional Rules:

1. Photos must have been taken since the beginning of the previous Fair. Photos cannot have been exhibited previously.
2. Photos must be mounted on light weight cardboard, poster board, or construction paper in any artistic manner. Photos may also be matted or framed. **If framed, these must be hangable, for display purposes.**
3. Story entries must consist of three photos of the same subject or theme and mounting must be as one display, not on three separate pieces of board. Story photos may be any size.
4. A professional is one who has earned \$1,000, during the past year, in the medium being displayed.
5. Photography may be advertised for sale during the Fair and sold by private treaty.
6. Must not have exhibited entry before at the Elbert County Fair.
7. No photography removed prior to checkout.
8. Feature photos must be 5" X 7" or larger and mounted/framed. **If framed for wall hanging, must be complete with hanger on back, for display purposes.**
9. A memory album or pages contain journalizing, photos, etc. is an artistic display. A scrapbook contains newspaper clippings, memorabilia, etc.
10. Some sections will have classes designated for either traditional or digital cameras. Unless stated, photographs may be from either type of camera.
11. Pictures must be printed on photo paper.
12. Professional exhibits will not be considered for Judges Choice Awards.

Story Photography

Additional Rules:

1. Must have captions. May be taken indoors or outdoors. Any size.

Department O; Section 33

- Class 3901 Antique photo with story (photo must have been taken 50 or more years ago)
- Class 3902 Black & White Traditional Camera, 3 photos, telling a story
- Class 3903 Color Traditional Camera, 3 photos, telling a story
- Class 3904 Black & White Digital Camera, 3 photos, telling a story
- Class 3905 Color Digital, 3 photos, telling a story
- Class 3906 Memory Pages, 1-4 sides, secured together
- Class 3907 Memory Album
- Class 3908 Scrapbook
- Class 3909 Self-Published Memory Book

Champion Story Photography Ribbon
 Reserve Champion Story Photography Ribbon

**Feature Photography
(1 Photo)**

Additional Rules:

1. May or may not have captions. May be taken indoors or outdoors.
2. Cannot enter same photo in more than one class or in more than one of the two size categories (5" X 7" category and 8" X 10" or larger category).

Department O; Section 33

- 5" X 7"**
- Class 3921 Black & White, Traditional Camera
 - Class 3922 Color, Traditional Camera
 - Class 3923 Sepia, Traditional Camera
 - Class 3924 Black & White, Digital Camera
 - Class 3925 Color, Digital Camera
 - Class 3926 Sepia, Digital Camera

Department O; Section 33

- 8" X 10" or larger**
- Class 3931 Black & White, Traditional Camera
 - Class 3932 Color, Traditional Camera
 - Class 3933 Sepia, Traditional Camera
 - Class 3934 Black & White, Digital Camera
 - Class 3935 Color, Digital Camera
 - Class 3936 Sepia, Digital Camera

Department O; Section 33

- Panoramic**
- Class 3939 Panoramic, any

Champion Feature Photography Ribbon
 Reserve Champion Feature Photography Ribbon

Youth Photography (16 & under) (Put age on tag)

Department O; Section 33

- 5" X 7" or larger**
- Class 3941 Black & White, Traditional Camera
 - Class 3942 Color, Traditional Camera
 - Class 3943 Sepia, Traditional Camera
 - Class 3944 Story, Traditional Camera
 - Class 3945 Black & White, Digital Camera
 - Class 3946 Color, Digital Camera
 - Class 3947 Sepia, Digital Camera
 - Class 3948 Story, Digital Camera
 - Class 3949 Scrapbook/Album

Champion Youth Photography Ribbon
 Reserve Champion Youth Photography Ribbon

Professional Classes

Additional Rules:

1. A professional is one who has earned \$1,000, during the past year, in the medium being displayed.
2. May or may not have captions. May be taken indoors or outdoors.
3. Cannot enter same photo in more than one class or in more than one of the two size categories (5" X 7" category and 8" X 10" or larger category).

Department O; Section 33

- 5" X 7"**
- Class 3951 Black & White, Traditional Camera
 - Class 3952 Color, Traditional Camera
 - Class 3953 Sepia, Traditional Camera
 - Class 3954 Black & White, Digital Camera
 - Class 3955 Color, Digital Camera
 - Class 3956 Sepia, Digital Camera
 - Class 3957 Story

Department O; Section 33

- 8" X 10" or larger**
- Class 3961 Black & White, Traditional Camera
 - Class 3962 Color, Traditional Camera
 - Class 3963 Sepia, Traditional Camera
 - Class 3964 Black & White, Digital Camera
 - Class 3965 Color, Digital Camera
 - Class 3966 Sepia, Digital Camera
 - Class 3967 Story

Department O; Section 33

- Panoramic**
- Class 3969 Panoramic, any type

Champion Professional Photography Ribbon
 Reserve Champion Professional Photography Ribbon

Judges Choice Photography

2017 Sponsor – SPONSOR
 2017 Winner – Duane Johnson

Gift

Open Class Clothing Section

Department O

Please put a description of the item on the entry tag!

Section 34

See beginning of Open Class Section for rules and information on Kiddie Style Show.

Sewing

Additional Rules:

1. Garments must have been made since August 2017, or have been entered as the previous year's (2017) 4-H Clothing Project.
2. Clothing entries may have been worn, but should be clean and in good condition.
3. All entry tags must be attached to the garment, not hung on the hanger.
4. All entries must be on a hanger.
5. Remodeled garment must have a story included.

Department O; Section 34

Class 3401	Apron
Class 3402	Baby
Class 3403	Basic or Street Dress
Class 3404	Blouse or Shirt
Class 3405	Coat or Jacket
Class 3406	Costume (Halloween, plays or activities that require costumes)
Class 3407	Doll Clothes, one or set
Class 3408	Jumper or Sleeveless Dress
Class 3409	Men's Wear
Class 3410	Multi-piece Outfit
Class 3411	Pants, Slacks
Class 3412	Party or Formal Wear
Class 3413	Shorts
Class 3414	Skirt
Class 3415	Sleepwear
Class 3416	Vest or Poncho, Cape
Class 3417	Remodeled Garment
Class 3418	Any Other Garment

Champion Sewing	Ribbon
Reserve Champion Sewing	Ribbon

Department O; Section 34

Senior Youth (Ages 12 - 16)(Put age on tag)

Class 3420	Apron
Class 3421	Blouse or Shirt
Class 3422	Coat or Jacket
Class 3423	Dress, Any Kind
Class 3424	Multi-Piece Outfit
Class 3425	Pants, Shorts, Culottes, etc.
Class 3426	Skirt or Skort
Class 3427	Vest, Poncho, or Cape
Class 3428	Any Other Senior Youth Garment

Champion Senior Youth Sewing	Ribbon
Reserve Champion Senior Youth Sewing	Ribbon

Department O; Section 34

Junior Youth (Ages 8 - 11)(Put age on tag)

Class 3431	Apron
Class 3432	Blouse or Shirt
Class 3433	Coat or Jacket
Class 3434	Dress, Any Kind
Class 3435	Multi-Piece Outfit
Class 3436	Pants, Shorts, Culottes, etc.
Class 3437	Skirt or Skort
Class 3438	Vest, Poncho, or Cape
Class 3439	Any Other Junior Youth Garment

Champion Junior Youth Sewing	Ribbon
Reserve Champion Junior Youth Sewing	Ribbon

Department O; Section 34

Child (Ages 7 and under)(Put age on tag)

Class 3441	Apron
Class 3442	Any Other Child Garment

Champion Child Sewing	Ribbon
Reserve Champion Child Sewing	Ribbon

Accessories

Additional Rules:

1. Must be constructed using sewing, weaving, knotting, beading, etc.

Department O; Section 34

Class 3451	Beaded Accessories, 1 item or set
Class 3452	Belt, 1
Class 3453	Gloves or Mittens, 1 pair
Class 3454	Hat, 1
Class 3455	Jewelry, 1 item or set
Class 3456	Purse or Tote Bag
Class 3457	Scarf, 1
Class 3458	Any Hand Stitched Item, 1 item or set
Class 3459	Any Other Accessory, 1 item or set

Champion Accessory	Ribbon
Reserve Champion Accessory	Ribbon

Department O; Section 34

Senior Youth (Ages 12 - 16)(Put age on tag)

Class 3461	Senior Youth Accessory, any item or set
------------	---

Champion Senior Youth Accessory	Ribbon
Reserve Champion Senior Youth Accessory	Ribbon

Department O; Section 34

Junior Youth (Ages 8 - 11)(Put age on tag)

Class 3462	Junior Youth Accessory, any item or set
------------	---

Champion Junior Youth Accessory	Ribbon
Reserve Champion Junior Youth Accessory	Ribbon

Department O; Section 34

Child (Ages 7 and under)(Put age on tag)

Class 3463	Child Accessory, any item or set
------------	----------------------------------

Champion Child Accessory	Ribbon
Reserve Champion Child Accessory	Ribbon

Open Class Quilting and Needlecraft Section

Department O
Put description of the item on the entry tag!

Section 35

Quilting

Additional Rules:

- Guidelines and rules per the Colorado Quilting Council.
- Note on Entry Tag:
 - Description
 - If **NOT Quilted by exhibitor**
 - If first time quilter or if youth put age
- If quilt does not have a sleeve for hanging, it will be folded to be displayed.
- Exhibitors allowed 2 entries per class in the quilt section.

Quilt Classifications and Definitions:

- Quilt:** Three layers = top, batting, backing, held together by stitches through all three layers.
- Large Quilts:** Total perimeter measurement of 280" or larger.
- Small Quilts:** Total perimeter measurement under 280" ..
- Hand Quilted:** Quilts that are 75% or more hand quilted.
- Machine Quilted:** Quilts that are 75% or more machine quilted.
- Pieced:** At least 75% of the surface of the quilt top is pieced, by hand or machine.
- Appliqued:** At least 75% of the surface of the quilt top consists of appliqued motifs applied either by hand or machine.
- Mixed/Other Surface Techniques:** Any quilt top that consists of a fairly equal combination of piecing and applique or other surface techniques such as embroidery, fabric paint, embellishments, photo transfers, whole cloth, etc.

Large Quilts

Total perimeter measurement of 280" or larger.

Department O; Section 35 – LARGE QUILTS

MOSTLY PIECED

- Class 3701** Hand Quilted
Class 3702 Home Machine – Quilted by Exhibitor
Class 3703 Machine Quilted by exhibitor on Long Arm Machine
Class 3704 Machine Quilted – NOT BY EXHIBITOR

Department O; Section 35 – LARGE QUILTS

MOSTLY APPLIQUED

- Class 3705** Hand Quilted
Class 3706 Home Machine – Quilted by Exhibitor
Class 3707 Machine Quilted by exhibitor on Long Arm Machine
Class 3708 Machine Quilted – NOT BY EXHIBITOR

Department O; Section 35 – LARGE QUILTS

MIXED OTHER SURFACE TECHNIQUES

- Class 3709** Hand Quilted
Class 3710 Home Machine – Quilted by Exhibitor
Class 3711 Machine Quilted by exhibitor on Long Arm Machine
Class 3712 Machine Quilted – NOT BY EXHIBITOR

Champion Large Quilt Ribbon
 Reserve Champion Large Quilt Ribbon

Small Quilts

Total perimeter measurement under 280".

Department O; Section 35 – SMALL QUILTS

MOSTLY PIECED

- Class 3713** Hand Quilted
Class 3714 Home Machine – Quilted by Exhibitor
Class 3715 Machine Quilted by exhibitor on Long Arm Machine
Class 3716 Machine Quilted – NOT BY EXHIBITOR

Department O; Section 35 – SMALL QUILTS

MOSTLY APPLIQUED

- Class 3717** Hand Quilted
Class 3718 Home Machine – Quilted by Exhibitor
Class 3719 Machine Quilted by exhibitor on Long Arm Machine
Class 3720 Machine Quilted – NOT BY EXHIBITOR

Department O; Section 35 – SMALL QUILTS

MIXED OTHER SURFACE TECHNIQUES

- Class 3721** Hand Quilted
Class 3722 Home Machine – Quilted by Exhibitor
Class 3723 Machine Quilted by exhibitor on Long Arm Machine
Class 3724 Machine Quilted – NOT BY EXHIBITOR

Champion Small Quilt Ribbon
 Reserve Champion Small Quilt Ribbon

Specialty Quilts

Specialty Quilts

Art Quilt: Wall quilts that are thematic or pictorial in design.

Miniature Quilts: Quilts that are miniature representations of full size quilts. Maximum perimeter measurement must be 96" or less. All surface techniques, quilting and finishing should be miniature in scale.

Novelty Quilt: Bed covers that do not have any quilting stitches or traditional top techniques such as piecing and applique. Biscuit Quilts, Cathedral window, Crazy Quilts (if not quilted), and Yo-Yo's would fall in this category.

Tie/Tacked Quilt: Three layers (top, batting, and backing) held together by ties, tacking, etc. through all three layers.

Group Quilts: Combined efforts of two or more persons. At least one person must still be living.

Junior Quilts: If 75% or more of a quilt is made by a Junior (age 18 or under) in collaboration with an adult, it may be entered in the Junior Quilt Classes.

Department O; Section 35 – SPECIALTY

See Definitions Above

- Class 3725** Art Quilt, any size
Class 3726 Miniature Quilt (96" perimeter or less)
Class 3727 Novelty Quilt
Class 3728 Tie/Tacked Quilt
Class 3729 First Time Quilter*
Class 3730 Group Quilt
Class 3731 Junior Quilt (age 18 or under)
Class 3732 Miscellaneous Quilt, any other
Class 3733 Antique Quilt

Champion Specialty Quilt Ribbon
 Reserve Champion Specialty Quilt Ribbon

Champion Group Quilt Ribbon
 Reserve Champion Group Quilt Ribbon

Champion Junior Quilt Ribbon
 Reserve Champion Junior Quilt Ribbon

Judges Choice Quilts

2017 Sponsor – SPONSOR
 2017 Winner – Sharon Ditus

Gift

Needlecraft

Additional Rules:

1. All items must have been made since the previous Fair with the exception of 4-H projects that were made for the 2017 Fair.
2. *Heirloom item should be at least 30 years old. It should be entered under the owner's name. A short history of the item must be attached. This history should include the relationship of the maker to the owner and the year made.

Crocheting

Additional Rules:

1. Doilies must be mounted with pins on a rigid surface, such as cork, foam core, etc.

Department O; Section 35

- Class 3751 Adult or Child's Garment
- Class 3752 Afghan or Bedspread
- Class 3753 Baby Blanket
- Class 3754 Baby Set, 3 items or set
- Class 3755 Doilies
- Class 3757 Hat or Scarf
- Class 3758 Heirloom Item*
- Class 3759 Pillow, 1 item
- Class 3760 Pot Holders or Hot Pads, 2 items
- Class 3761 Shawl
- Class 3763 Toy, 1 item
- Class 3764 Any Other Crocheted Item

Champion Crocheting Ribbon
 Reserve Champion Crocheting Ribbon

**Department O; Section 35
 Senior Youth (Ages 12 - 16)(Put age on tag)**

- Class 3765 Any Crocheted Garment
- Class 3766 Any Other Crocheted Item

Champion Senior Youth Crocheting Ribbon
 Reserve Champion Senior Youth Crocheting Ribbon

**Department O; Section 35
 Junior Youth (Ages 8 - 11)(Put age on tag)**

- Class 3767 Any Crocheted Garment
- Class 3768 Any Other Crocheted Item

Champion Junior Youth Crocheting Ribbon
 Reserve Champion Junior Youth Crocheting Ribbon

**Department O; Section 35
 Child (Ages 7 and under)(Put age on tag)**

- Class 3769 Any Crocheted Garment
- Class 3770 Any Other Crocheted Item

Champion Child Crocheting Ribbon
 Reserve Champion Child Crocheting Ribbon

Knitting

Department O; Section 35

- Class 3771 Adult or Child's Garment
- Class 3772 Afghan or Bedspread
- Class 3773 Baby Blanket
- Class 3774 Baby Set, 3 items or set
- Class 3775 Hat or Scarf
- Class 3776 Heirloom Item*
- Class 3777 Any Machine Knitted item
- Class 3778 Pillow
- Class 3779 Potholder or Hot Pads, 2
- Class 3780 Purse
- Class 3781 Socks
- Class 3782 Toy
- Class 3783 Shawl
- Class 3784 Any Other Knitted Item

Champion Knitting Ribbon
 Reserve Champion Knitting Ribbon

**Department O; Section 35
 Senior Youth (Ages 12 - 16)(Put age on tag)**

- Class 3791 Any Knitted Garment
- Class 3792 Any Other Knitted Item

Champion Senior Youth Knitting Ribbon
 Reserve Champion Senior Youth Knitting Ribbon

**Department O; Section 35
 Junior Youth (Ages 8 - 11)(Put age on tag)**

- Class 3793 Any Knitted Garment
- Class 3794 Any Other Knitted Item

Champion Junior Youth Knitting Ribbon
 Reserve Champion Junior Youth Knitting Ribbon

**Department O; Section 35
 Child (Ages 7 and under)(Put age on tag)**

- Class 3795 Any Knitted Garment
- Class 3796 Any Other Knitted Item

Champion Child Knitting Ribbon
 Reserve Champion Child Knitting Ribbon

Embroidery Classes**Additional Rules:**

- Specify on tags on counted cross stitch entries as to fabric count (14ct, 18ct, etc.)
- In classes that have size specifications, the size specification refers to the stitched area, not the total exhibit size.

Floss Classes**Department O; Section 35**

Class 3801	Counted Cross Stitch, 1 item or set
Class 3802	Counted Cross Stitch, 5" X 7" & under
Class 3803	Counted Cross Stitch, over 5" X 7"
Class 3804	Counted Cross Stitch, Holiday , 1 item or set
Class 3805	Counted Cross Stitch, Any Other
Class 3806	Waste Canvas Counted Cross Stitch, any item
Class 3807	Cross Stitch, 1 item
Class 3808	Embroidered Apparel, 1 item
Class 3809	Heirloom Item*
Class 3810	Pillow
Class 3811	Pillowcases, 1 pair
Class 3812	Any Other Floss Embroidery Item or Set

Champion Floss Embroidery	Ribbon
Reserve Champion Floss Embroidery	Ribbon

Plastic Canvas Classes**Department O; Section 35**

Class 3817	Holiday, any Item, 1 or set
Class 3818	Any Other Plastic Canvas Item or Set

Champion Plastic Canvas	Ribbon
Reserve Champion Plastic Canvas	Ribbon

Miscellaneous Needlecraft**Department O; Section 35**

Class 3824	Crewel Embroidery, any item or set
Class 3825	Heirloom Item*
Class 3826	Latchhook, any item or set
Class 3827	Needlepoint, any item or set
Class 3828	Ribbon Embroidery, any item or set
Class 3829	Tatting, any item or set
Class 3830	Weaving, any item or set
Class 3831	Any Other Needlecraft Item or Set

Champion Miscellaneous Needlecraft	Ribbon
Reserve Champion Miscellaneous Needlecraft	Ribbon

Machine Embroidery**Department O; Section 35**

Class 3835	Freehand Embroidery
Class 3836	Original Digitized Designs
Class 3837	Any Other Machine Embroidery

Champion Machine Embroidery	Ribbon
Reserve Champion Machine Embroidery	Ribbon

Youth Needlecraft**Department O; Section 35****Senior Youth (Ages 12 - 16)(Put age on tag)**

Class 3841	Cross Stitch
Class 3842	Any Other Floss Item
Class 3843	Plastic Canvas
Class 3844	Any Other Needlecraft

Champion Senior Youth Needlecraft	Ribbon
Reserve Champion Senior Youth Needlecraft	Ribbon

Department O; Section 35**Junior Youth (Ages 8 - 11)(Put age on tag)**

Class 3846	Cross Stitch
Class 3847	Any Other Floss Item
Class 3848	Plastic Canvas
Class 3849	Any Other Needlecraft

Champion Junior Youth Needlecraft	Ribbon
Reserve Champion Junior Youth Needlecraft	Ribbon

Department O; Section 35**Child (Ages 7 and under)(Put age on tag)**

Class 3851	Any Floss Item
Class 3852	Plastic Canvas
Class 3853	Any Other Needlecraft

Champion Child Needlecraft	Ribbon
Reserve Champion Child Needlecraft	Ribbon

Judges Choice Needlecrafts**2017 Sponsor – SPONSOR**

2017 Winner – Cody Cotterman

Gift

Open Class Fiber Section

Department O
Section 36

NAME, Superintendent

Bring Filled Out Entries to Check-In; Please put a description of the item on the entry tag.

Check-in Opens: Tuesday, July 31, 8:00 a.m., Ag Building, South Doors

Check-in Closes: Tuesday, July 31, 11:30 a.m. (Please arrive in time to complete your entries by 11:30 a.m.)

Judging: Tuesday, July 31, 1:00 p.m. Ag Building

Fleeces may be released after judging completed (exhibitor's choice)

Check out: Sunday, August 5, 3:00 p.m. – 5:00 p.m.

Premium Payout: Sunday, August 5, 3:00 p.m. – 5:00 p.m.

Additional Rules:

- All articles and yarns entered must have been made within the last year by the exhibitor.
- The Elbert County Open Wool & Fiber Show is for premium quality fleeces intended for hand spinning use. Fleeces must be shorn in time period from September 2017 to exhibit date.
- Attach to each item a 3 X 5 card which includes the following: a) Department, Section, and Class number of entry. b) Fiber content(s) to include breed of animal, if known. c) Any other descriptive information. d) If dyed, type and source of dye used. e) Write ORIGINAL DESIGN if no commercial pattern was used. f) Please note if yarn used in a finished product was purchased handspun. The more information provided, the better.
- There is a limit of two entries per person, per class.

Specific Instructions for Fleeces:

- No pre-washed, on or off the hoof, fleeces will be accepted.
- Sheep fleeces will be shown untied, flesh side out. It is recommended that exhibitors pack their fleeces rather loosely to avoid impairing their character and attractiveness.
- Llama and alpaca the full, skirted fleece may be shown untied in a clear, plastic bag. Please indicate if adult or cria (any fleece sheared under one year). Indicate age of adult.
- Mohair the full, skirted fleece may be shown untied in a clear plastic bag. Please indicate if adult or kid (1st or 2nd shearing). Indicate age of adult.
- Cashmere will be shown in a clear, sealable plastic bag. Indicate age of adult.
- Angora one plucking will be shown in a clear, resealable plastic bag.
- Please indicate whether the animal was shorn with electric shears or hand shorn.
- All fleeces must be skirted and skirting not included inside the fleece. Each fleece will be judged for soundness, cleanliness, uniformity, and general character typical of high quality hand spinning fibers. Excessive vegetable matter, dung locks, or other contaminants may result in disqualification. Fleeces must be raw - not washed. Judge or superintendent reserves the right to disqualify any fleece deemed unfit for the show.
- The Elbert County Fair and the sponsors assume no liability in regard to fleeces entered in the show.
- All classes are open to all wool and exotic fiber growers in Elbert County and elsewhere.
- Fleeces may remain at the fair until check out on Sunday. Fleeces will displayed for the public. If the exhibitor chooses to pick up the fleece after judging ends, a sample of each fleece will be retained for display purposes.

Specific Instructions for Handspun Yarns & Finished Products:

- All yarn must be handspun except for warp yarn and designer details such as nylon strengthening yarn, metallics, etc.
- Yarn **MUST** be in skeins, self-tied, no balls of yarn will be accepted.

- Judging will be based on: the preparation of the fiber; cleanliness; even color distribution (unless noted as intentionally irregular); consistency (or inconsistency) of twist; and feel of yarn.

Yarns

- Class 3901 Natural colored or White Wool, put breed on tag
- Class 3903 Mohair
- Class 3905 Llama & Alpaca
- Class 3907 Other Animal Fibers
- Class 3909 Silk
- Class 3910 Plant fibers
- Class 3911 Blended Yarns from Animal Fibers
- Class 3912 Plant/Mineral Dyed Yarn
- Class 3914 Chemically Dyed Yarn
- Class 3916 Novelty Yarn
- Class 3917 Fine Yarn
- Class 3918 Bulky Yarn
- Class 3919 Multi-ply Yarn
- Class 3922 Any other yarn

Champion Yarn Ribbon
Reserve Champion Yarn Ribbon

Finished Products

- Class 3931 Handspun, Knitted or Crocheted, any item
- Class 3933 Handspun, Handwoven, Garment or Personal Accessory
- Class 3935 Handspun, Handwoven, Household Accessory (rugs, blankets, etc)
- Class 3937 Handspun, Handknit any item
- Class 3939 Weaving, any item
- Class 3941 Hand Felted, any item
- Class 3943 Any Other

Champion Finished Product Ribbon
Reserve Champion Finished Product Ribbon

Fleeces

- Class 3951 Wool, any type
- Class 3953 Mohair, any type
- Class 3955 Cashmere, any type
- Class 3957 Llama, animal under 24 months, (including cria), any type
- Class 3959 Llama, animal over 24 months, any type
- Class 3961 Alpaca, animal under 24 months, (including cria), any type
- Class 3963 Alpaca, animal over 24 months, any type
- Class 3965 Angora, any type
- Class 3967 Other (buffalo, camel, yak, quivet, Highland, dog, etc.)

Champion Fleece Ribbon
Reserve Champion Fleece Ribbon

Senior Youth (Ages 12 - 18)(Put age on tag)

- Class 3971 Yarn
- Class 3973 Finished Product
- Class 3975 Fleece

Champion Senior Youth Fiber Show Ribbon
Reserve Champion Senior Youth Fiber Show Ribbon

Junior Youth (Under 12)(Put age on tag)

- Class 3976 Yarn
- Class 3977 Finished Product
- Class 3979 Fleece

Champion Junior Youth Fiber Show Ribbon
Reserve Champion Junior Youth Fiber Show Ribbon

Judges Choice Fiber Show

Gift

2017 Sponsor – SPONSOR
2017 Winner – Heather Cotterman

